

人口分布推算
Projections of Population Distribution

2023 – 2031



規劃署
Planning Department

人口分布推算

Projections of Population Distribution

2023 – 2031

按區議會分區、新市鎮和小規劃統計區劃分
按區議會分區／新市鎮和年齡劃分

By District Council District, New Town and Tertiary Planning Unit
By District Council District / New Town by Age

有關本報告書的查詢，請聯絡：
規劃署專業事務組
地址：香港北角渣華道 333 號北角政府合署 17 樓
電話：2231 5000 傳真：2877 0389
電郵：enquire@pland.gov.hk
網站：<http://www.pland.gov.hk/>

Enquiries about this report can be directed to :
**Technical Services Section,
Planning Department**
Address : 17/F, North Point Government Offices,
333 Java Road, North Point, Hong Kong
Tel. : 2231 5000 Fax. : 2877 0389
E-mail : enquire@pland.gov.hk
Website : <http://www.pland.gov.hk/>

2024 年 3 月出版
Published in March 2024

本刊物只備有下載版
This publication is available in download version only

序言

FOREWORD

人口分布推算小組（推算小組）參照政府統計處的全港人口推算，定期編製本港的人口地區分布推算數字，其中包含按區議會分區、新市鎮及小規劃統計區劃分的人口分布數字。此外，推算小組亦編製各區議會分區及新市鎮的人口年齡結構推算。這些推算結果可作為政府在地區層面規劃工作的依據。

推算小組剛完成編製一套涵蓋期為二零二三年至二零三一年的人口地區分布推算。有關推算採用了政府統計處於二零二三年八月發布的最新一套全港人口推算數字，作為規限總數。

有關推算參照了截至二零二三年第二季止，已知悉的房屋發展建議的規劃資料及其他假設。倘若這些房屋發展建議的類別、規模和實施時間或推算小組所作出的假設其後有任何改變，推算小組會在下一輪推算工作中，更新有關推算數字。

本報告書載列推算結果及簡述所採用的推算方法。

規劃署署長
鍾文傑

二零二四年三月

Projections of geographical distribution of population are prepared on a regular basis by the Working Group on Population Distribution Projections (WGPD) taking account of the Census and Statistics Department (C&SD)'s territorial population projections. They include data on the projected distribution of population by District Council District (DCD), New Town, as well as Tertiary Planning Unit. In addition, the projected age structure of population in individual DCs and New Towns are also compiled. These projection results provide the Government with a basis for forward planning at local levels.

The WGPD has just completed compiling the projections of geographical distribution of population covering the period 2023 – 2031. The projections have adopted the C&SD's latest set of territorial population projections released in August 2023 as the control totals.

The projections have taken into account planning information on housing development proposals known up to the second quarter of 2023 and other assumptions. Any subsequent changes to the type, scale or timing of the housing development proposals concerned or the adopted assumptions will be taken note of in the next update of the projections.

This report presents the projections results and briefly outlines the methodology.

CHUNG Man-kit, Ivan
Director of Planning

March 2024

		<i>頁數</i> <i>Page</i>
統計表一覽	LIST OF TABLES	iii
地圖一覽	LIST OF MAPS	v
1. 引言	1. INTRODUCTION	1
人口涵蓋範圍和分布基礎	Population Coverage and Basis of Distribution	1
全港總人口推算數字	Projected Territorial Total Population	3
地理分界制度	Geographical Demarcation Systems	3
注意事項及特別註釋	Cautionary Remarks and Special Notes	5
2. 推算結果	2. PROJECTION RESULTS	8
3. 推算方法	3. PROJECTION METHOD	15
概要	Overview	15
陸上家庭住戶人口的推算	Projections of Land-based Domestic Population	16
次要組成部分的推算	Projections of Minor Components	20
對齊全港總住戶數目及總人口的步驟	Reconciliation with Total Number of Households and Total Population in the Territory	22
小規劃統計區的人口推算	Projections of Population by Tertiary Planning Unit	24

附錄

APPENDICES

附錄 1

地理分界制度

- 區議會分區
- 新市鎮／新界其他地區

Appendix 1

Geographical Demarcation Systems

- **District Council District**
- **New Town / Other Areas in the New Territories**

103

附錄 2

區議會分區與小規劃統計區的概括對照

Appendix 2

Broad Conversion between District Council District and Tertiary Planning Unit

105

附錄 3

新市鎮／新界其他地區與小規劃統計區的概括對照

Appendix 3

Broad Conversion between New Town / Other Areas in the New Territories and Tertiary Planning Unit

108

		<i>頁數</i> <i>Page</i>
表 1	二零二三年至二零三一年按區議會分區劃分的人口推算數字	27
Table 1	Projected Population by District Council District, 2023-2031	27
表 2	二零二三年至二零三一年按新市鎮／新界其他地區劃分的人口推算數字	28
Table 2	Projected Population by New Town / Other Areas in the New Territories, 2023-2031	28
表 3	二零二一年及二零三一年按區議會分區劃分的人口分布比較	29
Table 3	Comparative Population Distribution by District Council District in 2021 and 2031	29
表 4	二零二一年及二零三一年按新市鎮／新界其他地區劃分的人口分布比較	30
Table 4	Comparative Population Distribution by New Town / Other Areas in the New Territories in 2021 and 2031	30
表 5	二零二一年至二零三一年間按區議會分區推算的人口變動	31
Table 5	Projected Population Change by District Council District between 2021 and 2031	31
表 6	二零二一年至二零三一年間按新市鎮／新界其他地區推算的人口變動	32
Table 6	Projected Population Change by New Town / Other Areas in the New Territories between 2021 and 2031	32
表 7	二零二三年至二零三一年按區議會分區和每五歲一組的年齡組別劃分的人口推算數字	33
Table 7	Projected Population by District Council District by Quinquennial Age Group, 2023-2031	33
表 8	二零二三年至二零三一年按新市鎮／新界其他地區和每五歲一組的年齡組別劃分的人口推算數字	58
Table 8	Projected Population by New Town / Other Areas in the New Territories by Quinquennial Age Group, 2023-2031	58

表 9	二零二一年及二零三一年按主要年齡組別劃分的在各區議會分區內人口的分布比較	Table 9	Comparative Population Distribution by Broad Age Group in District Council Districts in 2021 and 2031	78
表 10	二零二一年及二零三一年按主要年齡組別劃分的在各新市鎮／新界其他地區內人口的分布比較	Table 10	Comparative Population Distribution by Broad Age Group in New Towns / Other Areas in the New Territories in 2021 and 2031	80
表 11	二零二一年至二零三一年間按主要年齡組別和區議會分區推算的人口變動	Table 11	Projected Population Change by Broad Age Group by District Council District between 2021 and 2031	82
表 12	二零二一年至二零三一年間按主要年齡組別和新市鎮／新界其他地區推算的人口變動	Table 12	Projected Population Change by Broad Age Group by New Town / Other Areas in the New Territories between 2021 and 2031	83
表 13	二零二一年及二零三一年按區議會分區劃分的在各主要年齡組別內人口的分布比較	Table 13	Comparative Population Distribution in Broad Age Groups by District Council District in 2021 and 2031	84
表 14	二零二一年及二零三一年按新市鎮／新界其他地區劃分的在各主要年齡組別內人口的分布比較	Table 14	Comparative Population Distribution in Broad Age Groups by New Town / Other Areas in the New Territories in 2021 and 2031	85
表 15	二零二三年至二零二七年按小規劃統計區劃分的人口推算數字	Table 15	Projected Population by Tertiary Planning Unit, 2023–2027	86

				<i>頁數</i> <i>Page</i>
地圖 1	香港島 – 區議會分區／小規劃統計區分界圖	Map 1	District Council District / Tertiary Planning Unit Boundary – Hong Kong Island	95
地圖 2	九龍 – 區議會分區／小規劃統計區分界圖	Map 2	District Council District / Tertiary Planning Unit Boundary – Kowloon	97
地圖 3	新界 – 區議會分區／新市鎮／小規劃統計區分界圖	Map 3	District Council District / New Town / Tertiary Planning Unit Boundary – New Territories	99

1. 引言

1.1 人口分布推算小組定期編製本港的人口地區**分布**推算數字，作為政府在地區層面規劃和提供各項設施及服務參考之用。本報告書載列最新一套以二零二一年及二零二二年年中人口為基數，涵蓋期為二零二三年至二零三一年的人口地區分布推算結果。

1.2 推算結果包括：

- (a) 按區議會分區、新市鎮及小規劃統計區劃分的人口推算數字；和
- (b) 按區議會分區及新市鎮劃分的人口年齡結構推算。

1.3 本報告書刊載推算期至二零三一年按區議會分區和新市鎮劃分的每年人口推算數字。因資料可靠度的考慮，按小規劃統計區劃分的人口推算數字，則只涵蓋至二零二七年。

1.4 所有推算數字是指年中的數字。

人口涵蓋範圍和分布基礎

1.5 香港人口以「居港人口」量度。「居港人口」包括「常住居民」及「流動居民」。

1. INTRODUCTION

1.1 The Working Group on Population Distribution Projections (WGPD) produces on a regular basis projections of population **distribution** by geographical area for the purposes of providing a basis for the planning and provision of facilities and services at local levels. This report presents the results of the latest set of projections of population distribution covering the period 2023 - 2031, with the mid-2021 and mid-2022 population estimates as the population bases.

1.2 The projections results cover:

- (a) projected population by District Council District (DCD), New Town and Tertiary Planning Unit (TPU); and
- (b) projected age structure of population by DCD and New Town.

1.3 Projections for individual years up to 2031 are presented for DCDs and New Towns, while projections by TPU are given only for individual years up to 2027 in view of data reliability.

1.4 All projection figures refer to the middle of the years.

Population Coverage and Basis of Distribution

1.5 The Hong Kong Population is measured by the “Hong Kong Resident Population”, which comprises “Usual Residents” and “Mobile Residents”.

1.6 「常住居民」指兩類人士：(a) 在點算時刻之前的 6 個月，在港逗留最少 3 個月，又或在點算時刻之後的 6 個月內，在港逗留最少 3 個月的香港永久性居民，不論在點算時刻他們是否身在香港；及 (b) 於點算時刻身在香港的香港非永久性居民。

1.7 對於不是「常住居民」的香港永久性居民，如他們在點算時刻之前的 6 個月內，在港逗留最少 1 個月但少於 3 個月，又或在點算時刻之後的 6 個月內，在港逗留最少 1 個月但少於 3 個月，不論在點算時刻他們是否身在香港，會被界定為「流動居民」。

1.8 旅客並不包括在「居港人口」內，故本報告書不涉及旅客分布的推算。

1.9 人口地區分布通常以居住地點為基礎，所以一個地區的人口數目亦即在該地區居住的人數。

1.10 基本上，人口的分布是按其在港通常居住的地點劃分。至於在港居住地點多於一處的人士，其分布則以其逗留時間最長的居住地點為基礎。

1.6 “Usual Residents” refer to two categories of people: (a) Hong Kong Permanent Residents who had stayed in Hong Kong for at least 3 months during the 6 months before or for at least 3 months during the 6 months after the reference moment, regardless of whether they were in Hong Kong or not at the reference moment; and (b) Hong Kong Non-permanent Residents who were in Hong Kong at the reference moment.

1.7 For those Hong Kong Permanent Residents who were not “Usual Residents”, they were classified as “Mobile Residents” if they had stayed in Hong Kong for at least 1 month but less than 3 months during the 6 months before or for at least 1 month but less than 3 months during the 6 months after the reference moment, regardless of whether they were in Hong Kong or not at the reference moment.

1.8 Visitors are not included in the “Hong Kong Resident Population”. The projections of visitor distribution are hence not dealt with in this report.

1.9 Geographical distribution of population is generally made on the basis of place of residence. Accordingly, population of a particular area is made up of persons who live there.

1.10 Basically, the population is distributed according to their usual place of residence in Hong Kong. Thus, those with more than one residence in Hong Kong are distributed on the basis of the residence where they have stayed for most of their time.

1.11 但是，因應小部分在港不屬於任何住戶（即沒有固定居所）的「流動居民」，這個基礎須略作調整。概念上這類別的「流動居民」的分布會根據其在港逗留時間最長的地點劃分。

全港總人口推算數字

1.12 推算小組只編製人口**分布**，而人口總數則採用由政府統計處（統計處）另行編製的全港人口推算作為規限。統計處在二零二三年八月發表了最新一套以二零二一年人口普查所提供的基準人口數據為人口基數的全港人口總數推算結果。有關涵蓋二零二二年至二零四六年的全港人口推算，讀者可參閱統計處出版的《香港人口推算 2022-2046》（可透過統計處網站 www.censtatd.gov.hk 下載）。

地理分界制度

1.13 推算小組在編製人口分布推算數字時，採用三個地理分界制度，分別為區議會分區、新市鎮和小規劃統計區。

1.11 However, slight adaptation of this basis has to be made in the light of a small number of “Mobile Residents” who do not belong to any households, i.e. have no regular residence, in Hong Kong. Conceptually they are distributed according to the place where they have stayed for most of their time while in Hong Kong.

Projected Territorial Total Population

1.12 The WGPD only compiles population **distribution**, while adopting the total projected population separately produced by the Census and Statistics Department (C&SD) as control totals. The latest set of territorial population projections with the benchmark population data from the 2021 Population Census as the population base was released by C&SD in August 2023. Readers can refer to “Hong Kong Population Projections 2022-2046” published by C&SD (available for download from the C&SD website: www.censtatd.gov.hk) for the full set of territorial population projections covering the period 2022-2046.

Geographical Demarcation Systems

1.13 The WGPD adopts three geographical demarcation systems in compiling projections of population distribution, namely, DCD, New Town and TPU.

小規劃統計區

1.14 小規劃統計區是政府進行城市規劃時常用的地理分界制度。是項推算工作採用的小規劃統計區是在二零二一年人口普查中使用的版本（見地圖 1 至 3）。根據這套分界制度，全港的土地面積共劃分為 292 個小規劃統計區。為顧及數據的精確度，所有不足 1 000 人的小規劃統計區，都與鄰近的小規劃統計區合併後才發放有關的推算人口數字。

區議會分區

1.15 區議會分區是為方便分區行政及選舉之用。全港劃分為 18 個區議會分區（見附錄 1）。地圖 1 至 3 展示這 18 個區議會分區的分界。有關區議會分區與小規劃統計區的概括對照載列於附錄 2。

新市鎮及新界其他地區

1.16 除了區議會分區及小規劃統計區外，推算小組亦會編製以新市鎮分界劃分的人口分布推算。撇除新市鎮分界所涵蓋的地方，在新界的區議會分區的其餘部分則合併為四個其他地區。有關新市鎮／新界其他地區與小規劃統計區的概括對照載列於附錄 3。

Tertiary Planning Unit (TPU)

1.14 TPU is a common geographical demarcation system widely used by the Government for town planning purposes. The version of the TPU boundaries (see Maps 1-3) introduced in the 2021 Population Census is adopted in the present exercise. Under this boundary system, the whole land area of Hong Kong is divided into 292 TPUs. Owing to consideration of data precision, a TPU with less than 1 000 persons is merged with adjacent TPU(s) for disseminating the projected population figures.

District Council District (DCD)

1.15 DCDs are developed for district administration and election purposes. The whole area of Hong Kong is demarcated into 18 DCDs as given in Appendix 1. Maps 1 to 3 illustrate the boundaries of 18 DCDs. The broad conversion between DCD and TPU is given in Appendix 2.

New Town and Other Areas in the New Territories

1.16 Apart from DCD and TPU boundaries, WGPD also compiles population distribution projections in terms of New Town boundaries. Excluding areas covered by the New Town boundaries, the remaining parts of the DCDs in the New Territories are grouped into four Other Areas. The broad conversion between New Town / Other Areas in the New Territories and TPU is given in Appendix 3.

注意事項及特別註釋

注意事項

1.17 本套人口分布推算所使用的人口總數及眾多假設，均採自統計處以二零二一年為基期的人口推算。詳情請參閱統計處出版的《香港人口推算 2022-2046》(可透過統計處網站 www.censtatd.gov.hk 免費下載)。如統計處稍後更新其全港人口推算，推算小組亦會更新其人口分布推算。因採用了不同的假設及更近期的資料，更新後的推算數字可能跟本報告書內所載的不同。

1.18 推算小組的人口分布推算只涉及人口分布而非人口總數，並採用統計處推算的全港人口作為規限總數。故此統計處的推算內的假設及限制在這次人口分布推算中亦適用。

1.19 這套人口分布推算不能應用於量度不同地理分區的房屋或人口容量。

1.20 就建屋時間和建屋量而言，較遠年份的建屋預測會較最近推算年的建屋預測有機會受更多不明朗因素影響。這些預測是根據進行推算工作期間取得的資料所能作出的「最佳」預測。

Cautionary Remarks and Special Notes

Cautionary Remarks

1.17 The control totals and many assumptions used in this set of population distribution projections are adopted from the 2021-based population projections of C&SD. Readers can refer to “Hong Kong Population Projections 2022-2046” published by C&SD (available from the C&SD website: www.censtatd.gov.hk) for more details. If C&SD updates its population projections later, the WGPD will update its population distribution projections accordingly. The updated projection figures may be different from those presented in this report since different assumptions and more up-to-date data will be incorporated.

1.18 The WGPD’s projections of population distribution are only an exercise to project population distribution but not total population. The territorial total population projected by C&SD has been adopted as the control total. The assumptions and limitations of C&SD’s projections thus also apply to the population distribution projections.

1.19 The population distribution projections should NOT be taken as measuring the housing or population capacity of different geographical areas in any sense.

1.20 The forecasts of flat production for distant years are likely subject to more uncertainty than those for the nearer projection years in terms of their phasing and production level. They are the “best” forecasts then made based on the information available at the time of undertaking the present exercise.

1.21 除了上文載列的假設外，人口分布推算數字還根據許多其他更詳細的假設而編製的。當這些假設有任何變更時，所得出的結果也可能會截然不同。儘管推算小組在進行推算時，已盡量採用當時可能得到的最佳假設和資料來源，但每當有更新的資料和有新趨勢形成時，推算小組或需就推算方法加以改進。

1.22 在像香港這樣的動態城市，就一個如小規劃統計區的小地理分區而言，人口推算會有較大的誤差，尤其是較遠年份的數字。因此，在使用這些推算數字時，必須小心謹慎。

1.23 參考人口分布推算資料的人士必須留意上述的假設和限制，從而決定有關資料是否適合作某一特定目的和用途。對於使用人口分布推算資料而造成的任何後果，政府概不負責。

1.24 使用者複製或引用本報告書所載的人口分布推算資料時，均須註明資料來源為「人口分布推算小組編製的人口分布推算 2023-2031」。

1.21 Other than the assumptions aforementioned, there are many other detailed working assumptions. Changes to them may yield very different results. Although the WGPD has endeavoured to adopt the best assumptions and data sources available at the time of producing the projections, refinements of methodology may be required when more up-to-date information becomes available and new trends become apparent.

1.22 In a dynamic city like Hong Kong, population projections for small geographical units such as TPU, especially those in the distant years, are subject to larger errors. Caution should therefore be taken when using them.

1.23 Persons making reference to the projection data should take note of the above assumptions and limitations, and decide on the applicability of the projection data to any specific purposes and uses. The Government shall not be held liable for any consequences arising from using the population distribution projection data.

1.24 Users should acknowledge the “WGPD Projections of Population Distribution 2023-2031” prepared by the Working Group on Population Distribution Projections as the source when reproducing or quoting any population distribution projection data contained in this report.

特別註釋

1.25 人口數目均湊整至最接近的百位數，而百分率是由未進位的相關數字計算，並經過四捨五入的湊整至一個小數位。

1.26 由於四捨五入的湊整，統計表內個別項目的數字相加起來可能與相關的小計或總計略有出入。

Special Notes

1.25 Population figures are rounded to the nearest 100 while percentages are computed from the corresponding unrounded figures and then rounded to 1 decimal place.

1.26 There may be a slight discrepancy between the sum of individual items and the respective total or sub-total as shown in the tables owing to rounding.

2. 推算結果

全港

2.1 根據政府統計處於二零二三年八月公布的最新人口推算數字，香港人口會由二零二一年年中的 741 萬增至二零三一年年中的 782 萬。（表 1）

主要區域

2.2 推算結果顯示在二零三一年時，香港島、九龍及新界的陸上人口分別為 110 萬人、225 萬人及 446 萬人，佔全港陸上人口的比例分別為 14.1%、28.8%及 57.1%。（表 1 和 3）

2.3 新界的人口增長幅度會較九龍為高，其人口在這十年間會增加 479 500 人（或 12.0%），由二零二一年的 398 萬人增至二零三一年的 446 萬人，而九龍的人口則會增加 20 800 人（或 0.9%），由二零二一年的 223 萬人增至二零三一年的 225 萬人。（表 1 和 5）

2.4 此外，香港島的人口會由二零二一年的 120 萬人逐漸下調至二零三一年的 110 萬人。（表 1）

2. PROJECTION RESULTS

Whole Territory

2.1 According to the latest population projections released by the Census and Statistics Department (C&SD) in August 2023, the Hong Kong Population will increase from 7.41 million to 7.82 million between mid-2021 and mid-2031. (Table 1)

Broad Area

2.2 The projection results reveal that the land-based population on Hong Kong Island, in Kowloon and the New Territories in 2031 will be 1.10 million, 2.25 million and 4.46 million respectively, while the respective proportions to territorial land-based population will be 14.1%, 28.8% and 57.1%. (Tables 1 and 3)

2.3 The New Territories will experience greater magnitude of population growth than Kowloon. Its population will increase by 479 500 (or 12.0%) from 3.98 million in 2021 to 4.46 million in 2031, whereas population in Kowloon will increase by 20 800 (or 0.9%) from 2.23 million in 2021 to 2.25 million in 2031. (Tables 1 and 5)

2.4 Besides, population on Hong Kong Island will decrease gradually from 1.20 million in 2021 to 1.10 million in 2031. (Table 1)

2.5 新界新市鎮的人口增長將佔全港人口增長約 73.6%，其人口會增加 299 500 人至二零三一年的 386 萬人。（表 2 和 5）

2.6 至於主要區域的推算人口年齡結構方面，所有主要區域內的長者人口（即 65 歲及以上）比例在二零二一年至二零三一年期間均會上升，而工作年齡人口（即 15 至 64 歲）比例則會下降。（表 9）

2.7 同樣，在新市鎮的人口中，長者人口的比例會由 18.5% 上升至 28.0%，而工作年齡人口的比例則會由 70.4% 下降至 63.7%。（表 10）

2.8 以推算人口年齡中位數計算，香港島、九龍及新界在二零三一年的數字分別為 51.4 歲、50.5 歲及 49.0 歲，而新市鎮的數字則為 49.5 歲。（表 7）

區議會分區

2.9 推算小組估計元朗區、觀塘區及沙田區在二零三一年時會是所有區議會分區之中人口最多的三個區議會分區，其人口將會分別達到 760 600 人、690 700 人及 667 700 人。屆時，這三區將分別容納全港陸上人口的 9.7%、8.8% 及 8.5%。（表 1 和 3）

2.5 About 73.6% of the territorial population growth will be found in New Towns in the New Territories, where the population will increase by 299 500 to 3.86 million by 2031. (Tables 2 and 5)

2.6 With regard to the projected age structure of population in broad areas, the proportions of elderly population (aged 65 and over) within all broad areas will increase between 2021 and 2031, whereas the proportions of working age population (aged 15-64) will reduce. (Table 9)

2.7 Similarly, the proportion of elderly population in New Towns will increase from 18.5% to 28.0%, whereas the proportion of working age population will decrease from 70.4% to 63.7%. (Table 10)

2.8 In terms of the projected median age of the population, the figures for Hong Kong Island, Kowloon and the New Territories in 2031 will be 51.4, 50.5 and 49.0 respectively, while the figure for New Towns will be 49.5. (Table 7)

District Council District

2.9 Among all District Council Districts (DCDs), Yuen Long District, Kwun Tong District and Sha Tin District are projected to be the three most populous DCDs in 2031, with the population reaching 760 600, 690 700 and 667 700 respectively. By then, these three districts will accommodate 9.7%, 8.8% and 8.5% of the territorial land-based population respectively. (Tables 1 and 3)

2.10 在二零二一年至二零三一年期間，推算人口數目增長最大的三個區議會分區是離島區（增加 167 200 人）、北區（增加 125 900 人）和元朗區（增加 92 500 人）。（表 5）

2.11 在各區議會分區中，東區在二零三一年將會成為長者人口比例最高的區議會分區，其比例將會由二零二一年的 23.4% 增至二零三一年的 35.0%。離島區將會是工作年齡人口比例最高的區議會分區，雖然其比例亦會由二零二一年的 72.4% 輕微下降至二零三一年的 71.9%。離島區將會是年輕人口比例最高的區議會分區，雖然其比例會由二零二一年的 12.8% 下降至二零三一年的 10.2%。（表 9）

2.12 按不同年齡組別的推算人口分析，在二零三一年，沙田區將成為長者人口（205 900 人）最多的區議會分區，佔全港長者人口 9.3%。元朗區將成為工作年齡人口數目（500 500 人）及年輕人口數目（71 000 人）最多的區議會分區，分別佔二零三一年全港相應年齡組別陸上人口的 10.0% 及 11.6%。（表 11 和 13）

2.10 Between 2021 and 2031, the three DCDs with the largest projected population increases are Islands District (by 167 200 persons), North District (by 125 900 persons) and Yuen Long District (by 92 500 persons). (Table 5)

2.11 Among all DCDs, Eastern District will be the DCD with the highest proportion of elderly population in 2031, increasing from 23.4% in 2021 to 35.0% in 2031. Islands District will be the DCD with the highest proportion of working age population, though its proportion will reduce slightly from 72.4% in 2021 to 71.9% in 2031. Islands District will be the DCD with the highest proportion of young age population, though its proportion of young age population will reduce from 12.8% in 2021 to 10.2% in 2031. (Table 9)

2.12 Analysed by different age group of projected population, Sha Tin District will be the DCD with the largest number of elderly (205 900 persons), accounting for 9.3% of the elderly population in Hong Kong. Yuen Long District will be the DCD with the largest number of working age population (500 500 persons) and young age (71 000 persons) in 2031, accounting for 10.0% and 11.6% of the territorial land-based population of the corresponding age groups in 2031 respectively. (Tables 11 and 13)

新市鎮¹

2.13 推算小組估計在推算期內，屯門新市鎮的人口會最多，其人口在二零三一年會達至 581 200 人或佔全港陸上人口的 7.4%。（表 2 和 4）

2.14 東涌新市鎮在推算期內預計會有最大的人口增長，它的人口將在十年間增加 157 700 人（或 136.0%），達至二零三一年的 273 800 人，佔同期新界區人口增長的 32.9%。（表 2 和 6）

2.15 荃灣新市鎮—青衣地區的長者人口比例將會最高，其比例會由二零二一年的 22.0% 增至二零三一年的 33.1%。東涌新市鎮的工作年齡人口比例將會最高，其比例在二零二一年及二零三一年同為 72.9%。東涌新市鎮的年輕人口比例亦將會最高，儘管其比例會由二零二一年的 13.6% 下降至二零三一年的 11.2%。（表 10）

2.16 按不同年齡組別的推算人口分析，在二零三一年，屯門新市鎮的長者人口（166 700 人）、工作年齡人口（367 700 人）及年輕人口（46 700 人）數目均佔二零三一年全港同齡陸上人口的最高比例，分別為 7.6%、7.3% 及 7.7%。（表 12 和 14）

1

在本報告中，荃灣新市鎮中的荃灣、葵涌和青衣地區，以及沙田新市鎮中的沙田和馬鞍山地區會視為個別新市鎮作分析。

New Town¹

2.13 Tuen Mun New Town is projected to be the most populous over the projection period, with the population reaching 581 200 or 7.4% of the territorial land-based population in 2031. (Tables 2 and 4)

2.14 Tung Chung New Town is projected to have the greatest population growth during the projection period. Its population is projected to increase by 157 700 (or 136.0%) over the next ten years to 273 800 in 2031, accounting for 32.9% of the population growth in the New Territories during the period. (Tables 2 and 6)

2.15 Tsuen Wan New Town - Tsing Yi area will have the highest proportion of elderly population, increasing from 22.0% in 2021 to 33.1% in 2031. Tung Chung New Town will have the highest proportion of working age population, at 72.9% in both 2021 and 2031. Tung Chung New Town will also have the highest proportion of young age population, despite a decrease from 13.6% in 2021 to 11.2% in 2031. (Table 10)

2.16 Analysed by different age group of projected population, Tuen Mun New Town will have the largest number of elderly (166 700 persons), working age (367 700 persons) and young age population (46 700 persons) in 2031, accounting for 7.6%, 7.3% and 7.7% respectively of the same age territorial land-based population in 2031 (Tables 12 and 14).

In this report, Tsuen Wan, Kwai Chung and Tsing Yi areas under Tsuen Wan New Town as well as Sha Tin and Ma On Shan areas under Sha Tin New Town are analyzed as individual new towns.

主要統計數字
Key Statistics

	2021 [#]	2026	2031
香港島			
Hong Kong Island			
人口	1 195 500	1 141 200	1 102 500
Population			
佔全港人口的百分比	16.1	15.0	14.1
Percentage(%) of total population			
五年間的平均每年增長率 (百分率)	-0.9	-0.9	-0.7
Average annual growth rate over a 5-year period (%)			
九龍			
Kowloon			
人口	2 232 300	2 281 600	2 253 200
Population			
佔全港人口的百分比	30.1	30.0	28.8
Percentage(%) of total population			
五年間的平均每年增長率 (百分率)	-0.1	0.4	-0.3
Average annual growth rate over a 5-year period (%)			
新界			
New Territories			
人口	3 984 100	4 172 900	4 463 500
Population			
佔全港人口的百分比	53.8	54.9	57.1
Percentage(%) of total population			
五年間的平均每年增長率 (百分率)	0.7	0.9	1.4
Average annual growth rate over a 5-year period (%)			
全港*			
Whole Territory*			
人口	7 413 100	7 596 800	7 820 200
Population			
佔全港人口的百分比	100.0	100.0	100.0
Percentage(%) of total population			
五年間的平均每年增長率 (百分率)	0.2	0.5	0.6
Average annual growth rate over a 5-year period (%)			

基年估計 Base year estimates

* 包括水上人口 Including marine population

二零三一年人口推算選定特徵

Selected Characteristics of Projected Population in 2031

	最高 Highest	第二最高 Second Highest	第二最低 Second Lowest	最低 Lowest
區議會分區 District Council District				
人口 Population	元朗區 Yuen Long District 760 600	觀塘區 Kwun Tong District 690 700	中西區 Central and Western District 222 600	灣仔區 Wan Chai District 145 700
人口比例 (百分比) Proportion of population (%)				
零至十四歲 Aged 0-14	離島區 Islands District 10.2	北區 North District 9.8	灣仔區 Wan Chai District 6.0	東區 Eastern District 5.6
十五至六十四歲 Aged 15-64	離島區 Islands District 71.9	中西區 Central and Western District 67.4	東區 Eastern District 59.4	黃大仙區 Wong Tai Sin District 59.2
六十五歲及以上 Aged 65 and over	東區 Eastern District 35.0	黃大仙區 Wong Tai Sin District 33.9	元朗區 Yuen Long District 24.9	離島區 Islands District 17.9
年齡中位數 Median age	東區 Eastern District 54.9	黃大仙區 Wong Tai Sin District 54.2	中西區 Central and Western District 47.0	離島區 Islands District 41.8

二零三一年人口推算選定特徵 (續)

Selected Characteristics of Projected Population in 2031 (Cont'd)

	最高 Highest	第二最高 Second Highest	第二最低 Second Lowest	最低 Lowest
新市鎮				
<u>New Town</u>				
人口 Population	屯門 Tuen Mun 581 200	沙田—沙田地區 Sha Tin - Sha Tin area 469 800	元朗 Yuen Long 158 900	洪水橋／廈村 Hung Shui Kiu/ Ha Tsuen 52 900
人口比例 (百分比) Proportion of population (%)				
零至十四歲 Aged 0-14	東涌 Tung Chung 11.2	洪水橋／廈村 Hung Shui Kiu/ Ha Tsuen 10.0	沙田—沙田地區 Sha Tin - Sha Tin area 7.1	荃灣—葵涌地區 Tsuen Wan - Kwai Chung area 7.0
十五至六十四歲 Aged 15-64	東涌 Tung Chung 72.9	洪水橋／廈村 Hung Shui Kiu/ Ha Tsuen 68.3	沙田—馬鞍山地區 Sha Tin - Ma On Shan area 60.4	荃灣—青衣地區 Tsuen Wan - Tsing Yi area 59.1
六十五歲及以上 Aged 65 and over	荃灣—青衣地區 Tsuen Wan - Tsing Yi area 33.1	沙田—馬鞍山地區 Sha Tin - Ma On Shan area 32.4	洪水橋／廈村 Hung Shui Kiu/ Ha Tsuen 21.7	東涌 Tung Chung 15.9
年齡中位數 Median age	荃灣—葵涌地區 Tsuen Wan - Kwai Chung area 52.7	沙田—馬鞍山地區 Sha Tin - Ma On Shan area 52.7	洪水橋／廈村 Hung Shui Kiu/ Ha Tsuen 46.3	東涌 Tung Chung 40.5

3. 推算方法

概要

3.1 人口分布及年齡結構推算數字首先在「區議會分區／新市鎮」層面編製，當中涵蓋 (i) 在香港島及九龍的區議會分區；(ii) 在新界的新市鎮；以及 (iii) 在新界的「其他地區」—即各新市鎮以外的地方。

3.2 小規劃統計區的人口則在以「區議會分區／新市鎮」的人口作為規限總數下，基於一些粗略假設而得出。

3.3 為方便推算人口分布，香港人口分為下列的組成部分：

- (a) 陸上家庭住戶人口；
- (b) 院舍人口；
- (c) 集體住戶人口；
- (d) 水上人口；
- (e) 沒有固定居所的「流動居民」。

3.4 第一個組成部分（即陸上家庭住戶人口）佔人口的大部分，在二零二一年佔全港人口的 98%。有關這組成部分的分布及年齡結構推算方法列載於 3.6 至 3.18 段內。

3.5 其餘組成部分的人數甚少。因此，在推算其分布和年齡結構時，使用了較粗略的方法。有關方法列載於 3.19 至 3.23 段內。

3. PROJECTION METHOD

Overview

3.1 Population distribution and age structure projections are first compiled at "District Council District and New Town" (DN) level, which covers (i) District Council Districts (DCDs) on Hong Kong Island and in Kowloon; (ii) New Towns in the New Territories; and (iii) "other areas" in the New Territories, each of which covers the remaining areas not included in New Towns.

3.2 Using the population by DN as control totals, population distribution by Tertiary Planning Unit (TPU) is then derived based on some crude assumptions.

3.3 For the purpose of compiling population distribution projections, the Hong Kong Population is divided into the following components:

- (a) land-based domestic population;
- (b) institutional population;
- (c) population in collective households;
- (d) marine population;
- (e) "Mobile Residents" without regular residence.

3.4 The first component, i.e. land-based domestic population, takes up the bulk of the population (98% in 2021). The method for compiling their distribution and age structure is outlined in paragraphs 3.6 to 3.18 below.

3.5 The remaining components are all very small. Therefore, relatively crude methods as presented in paragraphs 3.19 to 3.23 are employed in projecting their distributions and age structures.

陸上家庭住戶人口²的推算

3.6 人口推算採用的標準方法為「組成部分法」。按照這方法，基準年（此次推算為二零二一年及二零二二年）的每區人口是以二零二一年人口普查的結果為基礎，再輔以其他來源（如房屋署）的相關資料編製出來，然後根據生育推算、死亡推算及人口遷移的各項推算，將基準年人口按年齡逐年推算。因涉及人口分布，故人口遷移包括內部遷移（在香港內區與區之間遷移）及外部遷移（香港與香港以外地方之間遷移）。

3.7 陸上家庭住戶人口可分為家庭住戶及「流動居民」住戶。家庭住戶指一群住在一起及分享生活所需的人士，當中至少有一名成員為「常住居民」。「流動居民」住戶則指全部成員均為「流動居民」的住戶。在推算過程中，會就每項人口變動組成部分（即出生及死亡、內部及外部遷移），計算其對每區住戶數目的影響。

Projections of Land-based Domestic Population²

3.6 The standard method of compiling population projections, i.e. the “component method”, is adopted. Under this method, the base years (i.e. 2021 and 2022 for the current exercise) population for each district is derived based on results of the 2021 Population Census, supplemented with relevant information from various sources (e.g. Housing Department). It is then brought forward by age under various projections of fertility, mortality and movement, year after year. Since population distribution is involved, movement includes both internal movement (from a district to another district within Hong Kong) and external movement (from Hong Kong to places outside Hong Kong and vice versa).

3.7 Land-based domestic population consists of either domestic households or “Mobile Resident” households. A domestic household consists of a group of persons (with at least one member being “Usual Resident”) who live together and make common provision for essentials for living. “Mobile Resident” households refer to households comprising “Mobile Residents” only. During the compilation process, for each of the population change components (viz. births and deaths, internal and external movement), the impact on the number of households in each district is worked out.

2

包括居住於臨時房屋（例如過渡房屋及簡約公屋）的人口。

Including population in temporary housing, e.g. transitional housing and light public housing.

出生及死亡人數

3.8 每區出生及死亡人數的推算數字，是由按年齡劃分的生育率及死亡率乘以對應的該區人口而得出。有關死亡率和生育率的假設，基本上與政府統計處(統計處)在編製最新的全港人口推算數字時所採用的假設相同。此外，再假設出生及死亡對住戶數目沒有影響，亦即不會引致新住戶組成或現有住戶解散。

外部遷移

3.9 這是指「居港人口」的流入及流出。在參考統計處所採用的人口推算方法後，在推算時已考慮了下列的淨流動：

- (a) 香港永久性居民進入「常住居民」類別與及香港永久性居民使用回港證作旅遊證件的淨流動；
- (b) 除單程通行證(單程證)持有人及外籍家庭傭工外，香港非永久性居民的淨流動；
- (c) 單程證持有人的流入；及
- (d) 外籍家庭傭工的流入。

Births and Deaths

3.8 The projected number of new births or deaths in each district is derived by applying the age-specific fertility rates and mortality rates to the population of the respective group in that district. The assumptions of mortality and fertility rates basically follow those adopted in the Census and Statistics Department (C&SD)'s latest projections of territorial population. It is further assumed that births and deaths will have no effect on number of households, i.e. they will not lead to formation of new households or dissolution of existing households.

External Movement

3.9 This refers to the net movements of people into the “Hong Kong Resident Population”. Making reference to the approach of C&SD's population projections, the following net movements are taken into account:

- (a) net flow of Hong Kong Permanent Residents (HKPRs) into the “Usual Residents” category and that of HKPRs travelling on re-entry permits;
- (b) net flow of Hong Kong Non-Permanent Residents other than One-way Permit (OWP) holders and foreign domestic helpers (FDHs);
- (c) inflow of OWP holders; and
- (d) inflow of FDHs.

3.10 統計處所編製的全港人口推算數字，提供了按年齡劃分的香港永久性居民進入「常住居民」類別及香港永久性居民使用回港證作旅遊證件的淨流動推算數字。採用人口的地區分布來假設這些淨流動的地區分布，而每區的年齡結構，則跟隨統計處編製的全港相應類別推算人口的年齡結構。至於對每區住戶數目的影響，則由各年齡組別的人口變動乘以假設的戶主率而得出。

3.11 全港人口推算數字提供了扣除單程證持有人及外籍家庭傭工外的香港非永久性居民的按年齡劃分的淨流動推算數字。推算小組根據二零二一年人口普查所得該類人士的分布來假設他們的地區分布情況，而他們在各區內的年齡結構，均按統計處編製的全港該類別人口推算的年齡結構而定。至於對每區住戶數目的淨影響，則由人口變動除以假設的平均住戶人數而得出。

3.12 一個地區的人口數目和年齡結構，亦會受到單程證持有人及外籍家庭傭工移入該地區內定居的人數影響。全港人口推算數字提供了按年齡編製的單程證持有人總體推算數字。推算小組根據民政事務總署向抵港未足一年的內地來港人士進行的持續性統計調查所得的結果，得出單程證持有人的地區分布。這些單程證持有在各區內的年齡結構，均假設按統計處編製的全港該類別人口推算的年齡結構而定。

3.10 The projected net flow of HKPRs into the “Usual Residents” category and that of HKPRs travelling on re-entry permits by age is given in the C&SD’s projections of territorial population. Their distribution is assumed to follow the distribution of the population and their age structure in each district is assumed to follow that of C&SD’s projections. The effect on the number of households in each district is derived by multiplying the net change in population by the assumed headship rates for each age group.

3.11 The projected net flow of Hong Kong Non-permanent Residents other than OWP holders and FDHs by age is given in the projections of territorial population. Their distribution by district is assumed to follow the distribution of those persons obtained from the 2021 Population Census and their population age structure in each district is assumed to follow that of C&SD’s projections. The net effect on the number of households in each district is derived by dividing the net change in population by an assumed average household size.

3.12 The size and the age structure of the population in a given district will also be affected by the number of OWP holders and FDHs settling in the district. The projected total number of OWP holders by age is given in the projections of territorial population. Their distribution by district is derived based on the results of a continuous survey conducted by the Home Affairs Department. The survey collects information on new arrivals who have arrived in Hong Kong for less than one year from the Mainland. Their population age structure in each district is assumed to follow that of C&SD’s projections.

3.13 大部份單程證持有人在港均有親屬。因此，推算小組假設所有這些人士到港後，均會加入現有的住戶，而不會組成任何新住戶。

3.14 全港人口推算數字提供了按年齡編製的外籍家庭傭工總體推算數字。推算小組假設在二零二一年人口普查中所得的各區外籍家庭傭工人數相對同區家庭住戶數目的比例，在推算期內會維持不變，從而計算出各個地區外籍家庭傭工的推算數字。各區的外籍家庭傭工的年齡結構，則按統計處最新推算的全港外籍家庭傭工的年齡結構而定。

內部遷移

3.15 內部遷移指人口在香港境內的遷移。它只會對人口分布有影響，而並不影響全港人口總數。

3.16 內部遷移通常由於人口遷入新落成的房屋或遷出清拆的房屋。每區新落成的房屋及清拆房屋的預測數字，是根據截至二零二三年第二季止，政府已知悉的有關房屋發展計劃的規劃資料而編製。此外，當有關房屋發展建議的資料有不足或不確定時，則會根據過往模式及專業判斷，對相關項目的完成日期、單位數目、入住情況等作出額外的假設。

3.13 A great majority of OWP holders have next-of-kin in Hong Kong. It is assumed that upon arrival in Hong Kong all of them will join existing households in Hong Kong, instead of forming any new households.

3.14 The projected total number of FDHs by age is given in the projections of territorial population. The projected number of FDHs in each district is obtained by simply assuming that their relative ratio to those domestic households living in the same district as observed in the 2021 Population Census will remain the same during the projection period. The age structure in each district follows that of the C&SD's latest projections of territorial FDHs.

Internal Movement

3.15 Internal movement refers to the movement of the population within Hong Kong. It will only affect population distribution but not the territorial population.

3.16 Internal movement usually results from population moving in newly completed flats or moving out from demolished flats. Forecasts of flats newly completed and demolished in each district are derived from planning information regarding future housing developments known to the Government up to the second quarter of 2023. In addition, additional assumptions are made regarding completion dates, flat numbers, in-take profiles, etc. of specific housing development projects based on past patterns and professional judgment where information is inadequate or uncertainties exist under the development proposals concerned.

3.17 根據各新落成的房屋及清拆房屋的預測數目，再加上從二零二一年人口普查及行政記錄所得的資料，可得出各區遷入及遷出的各年齡組別人口及住戶數目。

3.18 內部遷移亦可因人口遷移於現有房屋之間。從二零二一年人口普查的結果可計算出一套按地區劃分的內部遷移比率，再加上一些行政記錄的資料，從而得出各區人口及住戶的淨流動。

次要組成部分的推算

院舍人口推算

3.19 院舍人口包括居於懲教機構、社福機構、政府資助安老院、精神科醫院／療養院、學生宿舍、酒店及旅舍的人士，其總人數及地區分布的推算數字主要是根據各個政府部門或機構提供的資料，按院舍類型編製。鑑於院舍人口年齡模式的性質獨特，推算小組在推算院舍人口的年齡結構時，主要假設推算期間各地區居於不同類型院舍的人士，其年齡結構與二零二一年人口普查或二零二二年年中行政紀錄（選取其中合適者）的情況相同。

3.17 Based on the forecast numbers of newly completed and demolished flats, the population by age group and number of households going to move in and out are derived based on profiles obtained in the 2021 Population Census and administrative records.

3.18 Internal movement also results from population moving between existing housing units. The net movement of population and households in each district is derived from a set of district-specific internal movement rates computed based on the 2021 Population Census results and administrative records.

Projections of Minor Components

Projections of Institutional Population

3.19 Institutional population consists of persons residing in penal institutions, social welfare institutions, government subvented elderly homes, psychiatric hospitals/infirmaries, student dormitories, hotels and hostels. The projections of the total numbers as well as the distribution are mainly compiled by type of institution based on information provided by the respective government departments or institutions. In view of the uniqueness of their age patterns, their projected age structures are mainly derived by assuming the respective patterns of population in different type of institutions at district level will remain constant as that observed in the 2021 Population Census or from the administrative records at mid-2022 (whichever appropriate) throughout the projection period.

3.20 至於住在私營安老院的總人數，推算小組先從近年的數字計算出每個年齡組別中，安老院人口（包括政府資助及私營安老院）佔香港人口的比例，然後將這些比例套用於推算期內的推算人口得出安老院人口，再扣除居於政府資助安老院的人口，從而得出有關人口的推算數目。其地區分布則假設跟近年的情況相同。

集體住戶人口推算

3.21 集體住戶指一群住在一起但並不分享生活所需的人士，例如居住在同一僱主所提供的員工宿舍內的僱員。集體住戶人口的推算人數及地區分布均假設與二零二一年人口普查情況相同。

水上人口推算

3.22 根據一個簡單數學模型的結果，在推算期內，水上人口（指居於船艇上人士）預計會跟隨其以往下降的趨勢而逐年減少。其年齡結構則假設與二零二一年人口普查的情況相同。

3.20 The total number of persons residing in private elderly homes is projected by first applying the age-sex specific proportions of the Hong Kong population residing in elderly homes (including government subvented and private elderly homes) as in recent years to the projected population during the projection period to derive the population in elderly homes. It is then discounted by those in government subvented elderly homes. Their geographical distribution is projected by assuming the same distribution pattern as observed in recent years.

Projections of Population in Collective Households

3.21 A collective household comprises a group of persons who live together but do not make common provision for essentials for living, such as employees living together in the staff quarters provided by the same employer. For population in collective households, it is assumed that the projections of the total number as well as the distribution are the same as those observed in the 2021 Population Census.

Projections of Marine Population

3.22 According to the results of a simple mathematical model, marine population (persons living on marine vessels) is projected to shrink gradually during the projection period, following past declining trend. The projected age structure is assumed to be the same as that observed in the 2021 Population Census.

沒有固定居所的「流動居民」推算

3.23 在港沒有固定居所的「流動居民」於二零二一年只佔人口的 0.5%。他們的推算數目，是簡單地假設在推算期內每區的家庭住戶人口中，沒有固定居所的「流動居民」所佔的比例會跟二零二一年人口普查時相同。各區年齡結構則假設和該推算年全港該類別居民的年齡結構相同。

全港總住戶數目及總人口的協調

3.24 將上述各組成部分加起來便得出各區的初步住戶及人口推算。雖然上述步驟已考慮了人口變化及其分布的主要組成部分，但仍有一些較次要的部分未全面考慮，如長者遷入安老院及住戶的分拆。各區住戶數目及人口的合計亦可能與全港的推算數字不同。因此，推算的最終步驟是微調各區的初步推算數字，使其跟全港的推算數字相符。

Projections of “Mobile Residents” without Regular Residence

3.23 “Mobile Residents” who do not have a regular residence in Hong Kong only accounted for 0.5% of population in 2021. The projections of this group are derived by simply assuming that the ratio of “Mobile Residents” without regular residence to domestic population in each district will remain the same as that observed in the 2021 Population Census throughout the projection period. Their age structure in each district is assumed to be the same as that of the whole territory of the projection year concerned.

Reconciliation between Total Number of Households and Total Population in the Territory

3.24 Preliminary projections of number of households and population for each district are derived by summing up the above components. While the above procedures have taken into account the major components of changes in population and its distribution, some minor components, such as movement of elderly people to elderly homes and splitting of households, have not been fully accounted for yet. The number of households and population aggregated over all districts may also not be consistent with the projected territorial totals. The last step is therefore to fine-tune the preliminary projections by reconciling them with the territorial totals.

3.25 協調分為兩步。首先，各區的住戶數目會調整，以令合計的住戶數相等於統計處公布的全港推算數字³。各區的調整幅度是基於該區的吸納容量而得出。吸納容量是指區內屋宇單位於某年的住用程度與假設的正常住用程度⁴的差別。各區的人口亦會按住戶數目的變動而調整。

3.26 經調整後的各區人口合計仍可能與全港的推算數字不同。各區人口會再進一步調整，以令各個年齡組別的人口均與全港的推算數字相符。

3.25 The reconciliation takes two steps. Firstly, the number of households in each district is adjusted such that the aggregated number of households tallies with that for the whole territory³ released by C&SD. The adjustment for each district is derived by making reference to the in-take capacity of the district. For a given year, the in-take capacity is taken as the gap between the level of occupancy of the year concerned and the respective level of assumed “normal” occupancy⁴. The population in each district will also be adjusted accordingly.

3.26 The adjusted population aggregated over all districts may still not tally with the projected territorial population. The population in each district will be further adjusted such that the aggregated population will tally with the projected territorial population in all age groups.

3

統計處於 2023 年 8 月公布了一套至 2046 年的全港家庭住戶推算。

A set of territorial household projections up to 2046 was released by C&SD in August 2023.

4

考慮到住戶因遷入或遷出而出現的「正常」空置率，有一個特定比例的私人房屋單位因某年住戶數目的不足而仍然空置。假設在沒有限制住戶數目的情況下，私人房屋單位可達到的住用程度便是「正常」的住用程度。

Allowing for a certain level of “normal” vacancy as households are moving in and out, a certain proportion of private housing flats will be left unoccupied owing to insufficient number of households for a particular year. Assuming that there are unconstrained number of households, the level of occupancy that private housing flats can attain is the “normal” occupancy level.

小規劃統計區的人口推算

3.27 小規劃統計區的人口推算，採用了類似上述有關區議會分區及新市鎮的推算方法。

3.28 大部分推算所用的參數只是按區議會分區／新市鎮或更廣闊區域釐定，而應用這些參數於小規劃統計區的層面，是基於非常粗略的假設。因此，按小規劃統計區劃分的推算人口，誤差較按區議會分區及新市鎮劃分的為大。

Projections of Population by Tertiary Planning Unit

3.27 Projections of population by TPU are compiled using similar methods for DCDs and New Towns mentioned above.

3.28 Most of the parameters used in the compilation are available only at DCD/New Town or broader level. Therefore, these parameters are applied at the TPU level based on very crude assumptions. Hence the projected population by TPU is subject to a larger error than those by DCD and New Town.

表

TABLES

表 1：二零二三年至二零三一年按區議會分區劃分的人口推算數字
Table 1 : Projected Population by District Council District, 2023-2031

(以年中計算 as at mid year)

區議會分區/ 主要區域	District Council District/ Broad Area	2021 #	2022 #	2023	2024	2025	2026	2027	2028	2029	2030	2031
中西區	Central and Western	236 000	223 600	231 300	232 700	230 700	226 200	223 800	222 300	225 000	223 900	222 600
灣仔	Wan Chai	166 700	158 100	162 600	161 900	159 500	156 000	153 300	150 500	148 200	146 600	145 700
東區	Eastern	529 600	518 200	522 100	516 000	507 200	500 100	491 700	484 100	479 000	476 500	467 000
南區	Southern	263 300	257 000	261 800	261 400	259 600	258 800	262 500	261 600	263 900	266 900	267 200
深水埗	Sham Shui Po	431 100	432 500	439 200	442 700	439 600	432 200	433 400	439 100	440 800	441 300	438 600
九龍城	Kowloon City	410 600	403 500	415 100	422 500	437 200	470 400	475 100	488 600	490 000	489 000	460 100
黃大仙	Wong Tai Sin	406 800	404 400	406 800	409 200	405 800	404 800	401 300	404 400	401 700	398 700	396 600
觀塘	Kwun Tong	673 200	669 000	670 800	668 500	675 400	682 500	682 700	681 800	693 100	685 400	690 700
油尖旺	Yau Tsim Mong	310 600	296 300	303 600	303 800	300 100	291 700	286 400	281 700	276 400	272 500	267 100
葵青	Kwai Tsing	495 800	490 900	498 000	499 100	494 600	488 700	486 600	484 000	483 900	484 100	483 000
荃灣	Tsuen Wan	320 100	311 200	312 800	309 200	303 300	296 100	292 800	296 700	296 500	298 800	295 800
屯門	Tuen Mun	506 900	508 800	539 300	541 600	554 900	557 600	573 800	577 700	577 500	577 300	586 200
元朗	Yuen Long	668 100	658 200	673 200	677 300	680 900	685 000	688 200	695 700	706 500	729 800	760 600
北區	North	309 600	335 500	341 800	344 900	347 400	352 000	378 600	397 000	404 200	417 100	435 600
大埔	Tai Po	316 500	313 900	316 500	331 800	335 900	348 900	350 400	346 500	341 200	340 600	343 200
沙田	Sha Tin	692 800	688 600	702 600	702 800	695 300	687 400	683 700	676 500	671 800	664 500	667 700
西貢	Sai Kung	489 000	492 900	504 000	503 100	509 700	527 200	533 500	535 000	529 500	542 500	538 800
離島	Islands	185 300	182 300	195 700	197 300	221 700	229 900	239 800	260 100	301 000	320 700	352 500
香港島	Hong Kong Island	1 195 500	1 156 900	1 177 800	1 172 000	1 157 000	1 141 200	1 131 400	1 118 400	1 116 000	1 113 800	1 102 500
九龍	Kowloon	2 232 300	2 205 800	2 235 300	2 246 600	2 258 000	2 281 600	2 278 900	2 295 700	2 301 900	2 286 900	2 253 200
新界	New Territories	3 984 100	3 982 300	4 083 800	4 107 100	4 143 600	4 172 900	4 227 400	4 269 300	4 312 200	4 375 300	4 463 500
新市鎮	New Towns	3 557 600	3 538 300	3 623 500	3 639 600	3 666 100	3 661 500	3 701 700	3 733 600	3 764 500	3 803 300	3 857 100
其他地區 [†]	Other Areas [†]	426 500	444 000	460 300	467 500	477 500	511 400	525 700	535 800	547 700	571 900	606 400
陸上總計	Land Total	7 411 900	7 345 000	7 497 000	7 525 700	7 558 700	7 595 800	7 637 600	7 683 400	7 730 100	7 776 000	7 819 200
加：水上人口	Plus : Marine Population	1 100	1 100	1 100	1 100	1 100	1 100	1 100	1 100	1 100	1 100	1 100
全港	Whole Territory	7 413 100	7 346 100	7 498 100	7 526 800	7 559 800	7 596 900	7 638 700	7 684 500	7 731 200	7 777 100	7 820 300

基年估計 Base year estimates.

† 「其他地區」的數字亦包括新市鎮擴展區及主要新發展區截至有關年份的推算人口。

Figures for "Other Areas" also include the projected population for New Town Extension and major New Development Areas up to relevant years.

表 2：二零二三年至二零三一年按新市鎮／新界其他地區劃分的人口推算數字
Table 2 : Projected Population by New Town/Other Areas in the New Territories, 2023-2031

(以年中計算 as at mid year)

新市鎮／ 新界其他地區	New Town/Other Areas in the New Territories	2021 #	2022 #	2023	2024	2025	2026	2027	2028	2029	2030	2031
荃灣新市鎮—荃灣地區	Tsuen Wan New Town - Tsuen Wan area	304 600	296 200	297 600	294 000	288 300	281 400	278 300	282 300	282 200	284 700	281 700
荃灣新市鎮—葵涌地區	Tsuen Wan New Town - Kwai Chung area	316 200	313 200	313 200	312 800	309 600	306 000	305 800	304 800	306 600	304 100	302 500
荃灣新市鎮—青衣地區	Tsuen Wan New Town - Tsing Yi area	179 600	177 700	184 800	186 300	185 000	182 700	180 800	179 200	177 300	180 000	180 500
將軍澳新市鎮	Tseung Kwan O New Town	417 700	423 100	432 600	430 600	431 800	434 800	435 200	437 000	431 400	442 200	438 800
屯門新市鎮	Tuen Mun New Town	501 500	503 400	533 900	536 300	549 600	552 400	568 600	572 500	572 400	572 200	581 200
元朗新市鎮	Yuen Long New Town	169 900	165 400	166 700	167 200	165 700	162 900	160 400	158 100	157 000	156 400	158 900
天水圍新市鎮	Tin Shui Wai New Town	277 700	277 300	281 900	280 400	281 000	280 200	278 200	277 000	277 700	279 600	277 500
沙田新市鎮—沙田地區	Sha Tin New Town - Sha Tin area	487 700	485 900	493 600	494 800	490 200	485 500	480 000	475 200	473 800	468 800	469 800
沙田新市鎮—馬鞍山地區	Sha Tin New Town - Ma On Shan area	210 400	207 100	213 400	212 400	209 300	206 000	207 600	205 000	201 600	199 200	205 600
大埔新市鎮	Tai Po New Town	276 400	275 900	278 000	293 600	295 500	293 800	292 900	290 000	286 000	286 300	283 900
粉嶺／上水／古洞新市鎮	Fanling/Sheung Shui/Kwu Tung New Town	255 300	253 500	256 700	258 600	260 300	265 300	291 800	310 500	318 700	332 400	350 100
東涌新市鎮	Tung Chung New Town	116 000	115 600	126 600	127 100	152 200	161 000	170 000	189 900	228 700	245 400	273 800
洪水橋／廈村新市鎮	Hung Shui Kiu/Ha Tsuen New Town	44 600	44 100	44 600	45 500	47 700	49 600	52 200	52 000	50 900	52 000	52 900
荃灣／葵青／離島 其他地區 [†]	Other Areas in Tsuen Wan/Kwai Tsing /Islands [†]	84 700	81 700	84 400	85 400	84 400	83 600	84 200	84 600	86 600	89 300	92 900
屯門／元朗其他地區 [†]	Other Areas in Tuen Mun/Yuen Long	181 300	176 800	185 400	189 500	191 900	197 600	202 700	213 900	226 000	246 900	276 400
北區／大埔其他地區 [†]	Other Areas in North/Tai Po	88 900	115 400	118 900	119 800	123 100	137 600	140 200	139 100	136 900	135 200	137 000
沙田／西貢其他地區 [†]	Other Areas in Sha Tin/Sai Kung	71 600	70 000	71 700	72 800	78 100	92 600	98 600	98 300	98 300	100 500	100 200
所有新市鎮小計	All New Towns Sub-total	3 557 600	3 538 300	3 623 500	3 639 600	3 666 100	3 661 500	3 701 700	3 733 600	3 764 500	3 803 300	3 857 100
所有新界其他地區小計[†]	All Other Areas Sub-total[†]	426 500	444 000	460 300	467 500	477 500	511 400	525 700	535 800	547 700	571 900	606 400
新界陸上總計	Whole New Territories Land Total	3 984 100	3 982 300	4 083 800	4 107 100	4 143 600	4 172 900	4 227 400	4 269 300	4 312 200	4 375 300	4 463 500

基年估計 Base year estimates.

† 「其他地區」的數字亦包括新市鎮擴展區及主要新發展區截至有關年份的推算人口。

Figures for "Other Areas" also include the projected population for New Town Extension and major New Development Areas up to relevant years.

表 3：二零二一年及二零三一年按區議會分區劃分的人口分布比較

Table 3 : Comparative Population Distribution by District Council District in 2021 and 2031

(以年中計算 as at mid year)

區議會分區/ 主要區域	District Council District/ Broad Area	佔陸上人口的百分比 As % of Land-based Population	
		2021	2031
中西區	Central and Western	3.2	2.8
灣仔	Wan Chai	2.2	1.9
東區	Eastern	7.1	6.0
南區	Southern	3.6	3.4
深水埗	Sham Shui Po	5.8	5.6
九龍城	Kowloon City	5.5	5.9
黃大仙	Wong Tai Sin	5.5	5.1
觀塘	Kwun Tong	9.1	8.8
油尖旺	Yau Tsim Mong	4.2	3.4
葵青	Kwai Tsing	6.7	6.2
荃灣	Tsuen Wan	4.3	3.8
屯門	Tuen Mun	6.8	7.5
元朗	Yuen Long	9.0	9.7
北區	North	4.2	5.6
大埔	Tai Po	4.3	4.4
沙田	Sha Tin	9.3	8.5
西貢	Sai Kung	6.6	6.9
離島	Islands	2.5	4.5
香港島	Hong Kong Island	16.1	14.1
九龍	Kowloon	30.1	28.8
新界	New Territories	53.8	57.1
新市鎮	New Towns	48.0	49.3
其他地區 [†]	Other Areas [†]	5.8	7.8
陸上總計	Land Total	100.0	100.0

[†] 「其他地區」的數字亦包括新市鎮擴展區及主要新發展區截至有關年份的推算人口。

Figures for “Other Areas” also include the projected population for New Town Extension and major New Development Areas up to relevant years.

表 4：二零二一年及二零三一年按新市鎮／新界其他地區劃分的人口分布比較
Table 4 : Comparative Population Distribution by New Town/Other Areas in the New Territories in 2021 and 2031

(以年中計算 as at mid year)

新市鎮／ 新界其他地區	New Town/Other Areas in the New Territories	佔陸上人口的百分比 As % of Land-based Population	
		2021	2031
荃灣新市鎮－荃灣地區	Tsuen Wan New Town - Tsuen Wan area	4.1	3.6
荃灣新市鎮－葵涌地區	Tsuen Wan New Town - Kwai Chung area	4.3	3.9
荃灣新市鎮－青衣地區	Tsuen Wan New Town - Tsing Yi area	2.4	2.3
將軍澳新市鎮	Tseung Kwan O New Town	5.6	5.6
屯門新市鎮	Tuen Mun New Town	6.8	7.4
元朗新市鎮	Yuen Long New Town	2.3	2.0
天水圍新市鎮	Tin Shui Wai New Town	3.7	3.5
沙田新市鎮－沙田地區	Sha Tin New Town - Sha Tin area	6.6	6.0
沙田新市鎮－馬鞍山地區	Sha Tin New Town - Ma On Shan area	2.8	2.6
大埔新市鎮	Tai Po New Town	3.7	3.6
粉嶺／上水／古洞新市鎮	Fanling/Sheung Shui/Kwu Tung New Town	3.4	4.5
東涌新市鎮	Tung Chung New Town	1.6	3.5
洪水橋／廈村新市鎮	Hung Shui Kiu/Ha Tsuen New Town	0.6	0.7
荃灣／葵青／離島 其他地區 [†]	Other Areas in Tsuen Wan/Kwai Tsing /Island [†]	1.1	1.2
屯門／元朗其他地區 [†]	Other Areas in Tuen Mun/Yuen Long [†]	2.4	3.5
北區／大埔其他地區 [†]	Other Areas in North/Tai Po [†]	1.2	1.8
沙田／西貢其他地區 [†]	Other Areas in Sha Tin/Sai Kung [†]	1.0	1.3
所有新市鎮小計	All New Towns Sub-total	48.0	49.3
所有新界其他地區小計[†]	All Other Areas Sub-total[†]	5.8	7.8
新界陸上總計	Whole New Territories Land Total	53.8	57.1

† 「其他地區」的數字亦包括新市鎮擴展區及主要新發展區截至有關年份的推算人口。

Figures for “Other Areas” also include the projected population for New Town Extension and major New Development Areas up to relevant years.

表 5：二零二一年至二零三一年間按區議會分區推算的人口變動

Table 5 : Projected Population Change by District Council District between 2021 and 2031

(以年中計算 as at mid year)

區議會分區／ 主要區域	District Council District/ Broad Area	淨人數變動 Net change in persons	變動百分率 % change	每年平均 變動百分率 Average annual % change
中西區	Central and Western	-13 400	-5.7	-0.6
灣仔	Wan Chai	-21 000	-12.6	-1.3
東區	Eastern	-62 600	-11.8	-1.2
南區	Southern	3 900	1.5	0.1
深水埗	Sham Shui Po	7 500	1.7	0.2
九龍城	Kowloon City	49 500	12.1	1.1
黃大仙	Wong Tai Sin	-10 200	-2.5	-0.3
觀塘	Kwun Tong	17 600	2.6	0.3
油尖旺	Yau Tsim Mong	-43 600	-14.0	-1.5
葵青	Kwai Tsing	-12 800	-2.6	-0.3
荃灣	Tsuen Wan	-24 300	-7.6	-0.8
屯門	Tuen Mun	79 300	15.7	1.5
元朗	Yuen Long	92 500	13.8	1.3
北區	North	125 900	40.7	3.5
大埔	Tai Po	26 800	8.5	0.8
沙田	Sha Tin	-25 100	-3.6	-0.4
西貢	Sai Kung	49 700	10.2	1.0
離島	Islands	167 200	90.3	6.6
香港島	Hong Kong Island	-93 000	-7.8	-0.8
九龍	Kowloon	20 800	0.9	0.1
新界	New Territories	479 500	12.0	1.1
新市鎮	New Towns	299 500	8.4	0.8
其他地區 [†]	Other Areas [†]	180 000	42.2	3.6
陸上總計	Land Total	407 200	5.5	0.5
加：水上人口	Plus : Marine Population	- 100	-6.6	-0.7
全港	Whole Territory	407 200	5.5	0.5

[†] 「其他地區」的數字亦包括新市鎮擴展區及主要新發展區截至有關年份的推算人口。

Figures for “Other Areas” also include the projected population for New Town Extension and major New Development Areas up to relevant years.

表 6：二零二一年至二零三一年間按新市鎮／新界其他地區推算的人口變動
Table 6 : Projected Population Change by New Town/Other Areas in the New Territories
between 2021 and 2031

(以年中計算 as at mid year)

新市鎮／ 新界其他地區	New Town/Other Areas in the New Territories	淨人數變動 Net change in persons	變動百分率 % change	每年平均 變動百分率 Average annual % change
荃灣新市鎮—荃灣地區	Tsuen Wan New Town - Tsuen Wan area	-23 000	-7.5	-0.8
荃灣新市鎮—葵涌地區	Tsuen Wan New Town - Kwai Chung area	-13 700	-4.3	-0.4
荃灣新市鎮—青衣地區	Tsuen Wan New Town - Tsing Yi area	900	0.5	0.1
將軍澳新市鎮	Tseung Kwan O New Town	21 100	5.1	0.5
屯門新市鎮	Tuen Mun New Town	79 700	15.9	1.5
元朗新市鎮	Yuen Long New Town	-11 000	-6.5	-0.7
天水圍新市鎮	Tin Shui Wai New Town	- 300	-0.1	**
沙田新市鎮—沙田地區	Sha Tin New Town - Sha Tin area	-17 900	-3.7	-0.4
沙田新市鎮—馬鞍山地區	Sha Tin New Town - Ma On Shan area	-4 700	-2.3	-0.2
大埔新市鎮	Tai Po New Town	7 500	2.7	0.3
粉嶺／上水／古洞新市鎮	Fanling/Sheung Shui/Kwu Tung New Town	94 800	37.1	3.2
東涌新市鎮	Tung Chung New Town	157 700	136.0	9.0
洪水橋／廈村新市鎮	Hung Shui Kiu/Ha Tsuen New Town	8 300	18.7	1.7
荃灣／葵青／離島 其他地區 [†]	Other Areas in Tsuen Wan/Kwai Tsing /Islands [†]	8 200	9.7	0.9
屯門／元朗其他地區 [†]	Other Areas in Tuen Mun/Yuen Long [†]	95 100	52.5	4.3
北區／大埔其他地區 [†]	Other Areas in North/Tai Po [†]	48 100	54.1	4.4
沙田／西貢其他地區 [†]	Other Areas in Sha Tin/Sai Kung [†]	28 600	39.9	3.4
所有新市鎮小計	All New Towns Sub-total	299 500	8.4	0.8
所有新界其他地區小計[†]	All Other Areas Sub-total[†]	180 000	42.2	3.6
新界陸上總計	Whole New Territories Land Total	479 500	12.0	1.1

** 在±0.05%之內 Within ±0.05%

† 「其他地區」的數字亦包括新市鎮擴展區及主要新發展區截至有關年份的推算人口。

Figures for "Other Areas" also include the projected population for New Town Extension and major New Development Areas up to relevant years.

表 7：二零二三年至二零三一年按區議會分區和每五歲一組的年齡組別劃分的人口推算數字

Table 7 : Projected Population by District Council District by Quinquennial Age Group, 2023-2031

區議會分區：中西區

District Council District : Central and Western

(以年中計算 as at mid year)

年齡組別 Age Group	2021 #	2022 #	2023	2024	2025	2026	2027	2028	2029	2030	2031
0 - 4	7 600	7 000	6 700	6 100	5 300	5 100	5 200	5 800	6 400	6 400	6 200
5 - 9	8 600	7 400	7 500	7 200	6 700	6 400	5 800	4 800	4 200	3 700	3 500
10 - 14	8 200	8 100	9 200	9 700	9 900	9 400	8 400	8 000	7 700	7 100	6 700
15 - 19	7 000	6 800	7 600	7 700	7 800	8 300	9 000	9 200	9 400	9 200	8 400
20 - 24	9 800	8 700	10 100	9 400	8 500	7 800	7 800	8 400	9 100	9 700	10 500
25 - 29	15 700	14 200	14 200	14 400	13 400	12 400	11 700	10 600	10 400	10 200	9 600
30 - 34	19 800	18 200	18 100	18 300	18 500	17 900	17 200	16 700	16 700	15 700	14 700
35 - 39	21 900	21 200	20 800	21 600	22 200	21 700	21 600	21 300	21 300	21 300	21 300
40 - 44	20 300	19 100	20 400	21 000	21 800	21 400	21 400	21 200	21 700	21 900	21 800
45 - 49	18 900	16 800	17 500	17 900	17 800	18 100	18 200	18 900	19 500	20 200	20 200
50 - 54	17 900	16 200	16 900	17 000	16 500	15 900	15 700	15 400	15 600	15 500	16 200
55 - 59	18 300	16 900	16 200	15 600	15 300	15 200	15 000	15 000	14 800	14 500	14 100
60 - 64	16 500	16 500	17 200	17 100	16 400	16 000	15 100	14 000	13 500	13 200	13 300
65 - 69	14 500	14 700	15 700	15 600	15 400	14 800	14 800	14 900	15 100	14 600	14 400
70 - 74	11 700	12 300	12 900	12 900	12 900	13 200	13 500	13 800	13 900	14 000	13 600
75 - 79	5 600	6 400	7 500	8 800	9 900	10 500	10 900	11 100	11 400	11 600	12 000
80 - 84	5 100	4 600	4 400	4 200	4 000	4 300	5 000	5 900	7 100	8 100	8 900
≥ 85	8 600	8 400	8 200	8 200	8 300	7 900	7 600	7 300	7 200	7 000	7 200
所有年齡組別 All Age Groups	236 000	223 600	231 300	232 700	230 700	226 200	223 800	222 300	225 000	223 900	222 600
年齡中位數 Median Age	44.8	45.3	45.3	45.2	45.3	45.7	46.0	46.2	46.4	46.6	47.0

基年估計 Base year estimates.

表 7 (續) : 二零二三年至二零三一年按區議會分區和每五歲一組的年齡組別劃分的人口推算數字

Table 7 (Cont'd) : Projected Population by District Council District by Quinquennial Age Group, 2023-2031

區議會分區：灣仔

District Council District : Wan Chai

(以年中計算 as at mid year)

年齡組別 Age Group	2021 #	2022 #	2023	2024	2025	2026	2027	2028	2029	2030	2031
0 - 4	5 100	4 600	4 500	3 900	3 500	3 300	3 200	3 500	3 600	3 500	3 300
5 - 9	6 000	5 400	5 300	5 100	4 700	4 400	4 000	3 300	2 700	2 400	2 100
10 - 14	5 800	5 600	6 000	6 000	5 900	5 300	4 700	4 400	4 100	3 600	3 300
15 - 19	4 600	4 500	5 000	5 200	5 200	5 500	5 800	5 700	5 400	5 100	4 500
20 - 24	5 400	4 500	5 800	5 400	4 900	4 700	4 800	5 000	5 200	5 500	6 100
25 - 29	9 500	8 500	8 400	8 100	7 500	7 000	6 300	6 000	5 600	5 600	5 800
30 - 34	13 500	12 400	12 200	12 400	11 900	11 200	10 900	10 200	9 100	8 600	8 300
35 - 39	16 200	14 900	14 500	14 900	15 500	15 100	14 600	14 200	14 000	13 400	13 200
40 - 44	14 700	14 300	15 100	15 800	16 000	15 400	14 900	14 300	14 300	14 600	14 400
45 - 49	13 800	12 400	12 800	12 700	12 600	13 000	13 000	13 500	14 000	14 200	13 800
50 - 54	13 100	12 400	12 500	12 500	12 100	11 800	11 400	11 300	11 000	10 900	11 400
55 - 59	12 500	11 500	11 400	11 100	11 000	10 900	11 000	10 800	10 700	10 400	10 300
60 - 64	11 300	11 400	11 700	11 500	11 100	10 800	10 200	9 700	9 300	9 300	9 300
65 - 69	9 900	10 000	10 600	10 400	10 200	10 000	10 200	10 000	9 800	9 600	9 400
70 - 74	9 200	9 300	9 700	9 400	9 200	9 100	9 000	9 100	9 100	9 000	9 000
75 - 79	4 700	5 400	6 200	7 100	7 900	8 300	8 300	8 300	8 200	8 100	8 200
80 - 84	4 600	4 100	3 800	3 600	3 400	3 600	4 300	4 900	5 700	6 500	7 000
≥ 85	7 000	6 900	7 000	6 800	7 000	6 800	6 600	6 400	6 200	6 100	6 200
所有年齡組別 All Age Groups	166 700	158 100	162 600	161 900	159 500	156 000	153 300	150 500	148 200	146 600	145 700
年齡中位數 Median Age	46.0	46.7	46.7	46.6	46.9	47.2	47.6	47.9	48.4	48.8	49.2

基年估計 Base year estimates.

表 7 (續) : 二零二三年至二零三一年按區議會分區和每五歲一組的年齡組別劃分的人口推算數字

Table 7 (Cont'd) : Projected Population by District Council District by Quinquennial Age Group, 2023-2031

區議會分區：東區

District Council District : Eastern

(以年中計算 as at mid year)

年齡組別 Age Group	2021 #	2022 #	2023	2024	2025	2026	2027	2028	2029	2030	2031
0 - 4	14 000	12 700	11 700	10 500	9 500	8 900	8 600	8 700	8 700	8 500	7 900
5 - 9	18 500	16 900	16 200	15 400	14 000	12 900	11 500	9 800	8 500	7 800	6 900
10 - 14	19 000	18 800	19 200	19 300	18 800	17 300	15 600	14 600	13 800	12 600	11 400
15 - 19	16 700	16 700	17 700	18 100	18 300	19 300	20 000	19 400	19 100	18 500	16 400
20 - 24	19 600	17 800	17 800	17 000	15 900	16 100	16 800	18 100	19 000	20 200	21 200
25 - 29	28 900	26 800	25 700	24 200	22 400	20 200	18 400	17 300	17 000	17 100	17 500
30 - 34	33 300	31 600	31 100	31 700	31 000	30 000	28 800	26 500	24 300	23 400	21 700
35 - 39	40 100	37 200	36 700	36 700	36 500	34 800	33 900	32 800	32 700	32 400	31 600
40 - 44	41 600	40 300	40 300	39 500	38 700	37 900	35 900	34 700	34 000	33 600	32 100
45 - 49	41 700	39 800	39 400	38 100	37 300	37 000	36 600	36 100	35 100	34 600	33 700
50 - 54	41 000	40 800	40 600	40 400	38 900	37 700	36 500	35 500	34 500	34 100	33 600
55 - 59	45 900	43 800	42 500	40 300	38 600	38 000	37 700	36 900	36 800	36 100	34 600
60 - 64	45 500	46 000	47 100	46 400	44 600	43 500	41 100	38 900	37 100	35 800	35 200
65 - 69	38 200	40 000	42 500	42 700	43 200	43 300	43 400	43 300	43 000	41 700	40 400
70 - 74	32 500	33 900	35 300	34 900	35 300	36 300	37 300	38 700	39 400	40 200	40 000
75 - 79	16 300	18 600	21 800	25 000	28 100	30 000	30 900	31 300	31 600	32 300	33 000
80 - 84	14 800	14 300	13 800	13 200	12 900	13 800	15 900	18 500	21 600	24 500	26 200
≥ 85	21 900	22 400	22 800	22 600	23 300	23 100	23 100	23 000	22 900	23 000	23 700
所有年齡組別 All Age Groups	529 600	518 200	522 100	516 000	507 200	500 100	491 700	484 100	479 000	476 500	467 000
年齡中位數 Median Age	49.0	50.1	50.6	50.9	51.5	52.2	52.8	53.4	54.0	54.3	54.9

基年估計 Base year estimates.

表 7 (續) : 二零二三年至二零三一年按區議會分區和每五歲一組的年齡組別劃分的人口推算數字

Table 7 (Cont'd) : Projected Population by District Council District by Quinquennial Age Group, 2023-2031

區議會分區：南區

District Council District : Southern

(以年中計算 as at mid year)

年齡組別 Age Group	2021 #	2022 #	2023	2024	2025	2026	2027	2028	2029	2030	2031
0 - 4	7 200	6 400	6 000	5 400	4 900	4 600	4 900	5 000	5 100	5 200	5 000
5 - 9	9 900	9 000	8 500	7 900	7 400	6 900	6 600	5 900	5 600	5 600	5 400
10 - 14	10 100	9 800	10 400	10 600	10 300	9 600	8 900	8 300	7 900	7 700	7 300
15 - 19	8 800	8 900	9 400	9 700	9 900	10 300	10 800	10 900	11 000	10 800	10 000
20 - 24	10 000	9 300	9 600	9 200	9 000	9 200	10 200	10 800	11 700	12 400	13 000
25 - 29	13 900	13 200	13 400	13 300	12 800	12 400	12 200	11 600	11 500	11 800	12 000
30 - 34	16 600	15 900	16 500	16 600	16 600	16 600	17 100	16 600	16 300	16 100	15 700
35 - 39	20 600	19 000	19 300	19 600	19 400	19 500	20 000	19 900	20 000	20 200	20 300
40 - 44	21 300	20 800	21 300	21 300	21 400	20 500	20 400	20 100	20 200	20 100	20 400
45 - 49	21 800	20 800	20 200	19 600	19 000	19 400	19 700	19 900	19 900	20 400	19 600
50 - 54	21 400	21 100	21 100	21 000	20 500	20 000	19 800	19 100	18 600	18 600	19 100
55 - 59	23 200	21 800	21 400	20 800	20 000	19 800	20 000	19 900	20 000	20 000	19 600
60 - 64	21 600	21 900	22 400	22 300	22 200	21 700	20 900	20 100	19 700	19 300	19 200
65 - 69	17 900	18 700	20 000	20 300	20 400	20 500	21 000	21 100	21 200	21 500	21 200
70 - 74	14 100	14 600	15 300	15 800	16 500	17 000	17 800	18 700	19 200	19 600	19 800
75 - 79	7 300	8 600	9 800	11 000	12 200	13 100	13 600	13 900	14 600	15 400	16 000
80 - 84	6 800	6 300	6 100	5 900	5 800	6 400	7 500	8 500	9 700	10 800	11 700
≥ 85	10 700	10 900	11 100	11 100	11 300	11 300	11 200	11 300	11 400	11 400	11 900
所有年齡組別 All Age Groups	263 300	257 000	261 800	261 400	259 600	258 800	262 500	261 600	263 900	266 900	267 200
年齡中位數 Median Age	48.1	48.9	49.2	49.4	49.8	50.1	50.1	50.5	50.7	50.8	51.2

基年估計 Base year estimates.

表 7 (續) : 二零二三年至二零三一年按區議會分區和每五歲一組的年齡組別劃分的人口推算數字

Table 7 (Cont'd) : Projected Population by District Council District by Quinquennial Age Group, 2023-2031

區議會分區：深水埗

District Council District : Sham Shui Po

(以年中計算 as at mid year)

年齡組別 Age Group	2021 #	2022 #	2023	2024	2025	2026	2027	2028	2029	2030	2031
0 - 4	13 900	13 300	12 100	11 200	10 200	9 600	9 900	10 600	10 900	10 700	10 200
5 - 9	17 900	17 400	17 000	16 700	15 800	14 700	13 600	12 500	11 500	10 700	9 900
10 - 14	17 600	18 100	18 700	19 300	19 300	18 200	17 200	17 000	16 600	15 800	14 700
15 - 19	15 600	16 200	17 000	17 500	17 800	18 800	20 000	20 200	20 400	20 300	18 900
20 - 24	19 900	19 200	19 300	18 400	17 700	17 000	17 900	19 500	20 500	21 700	22 800
25 - 29	25 900	25 400	25 200	25 300	24 200	22 400	21 400	21 400	21 000	21 200	20 800
30 - 34	29 800	29 100	28 700	29 600	29 600	29 200	28 800	28 700	28 200	27 400	26 200
35 - 39	33 700	33 000	32 900	34 000	34 000	32 300	32 200	32 100	32 100	32 100	32 300
40 - 44	33 700	33 700	34 200	34 400	34 400	34 100	33 800	34 200	34 700	34 300	33 100
45 - 49	34 100	33 600	33 300	32 700	32 400	32 400	33 000	33 600	33 500	33 500	33 600
50 - 54	33 900	34 600	35 900	36 100	34 600	33 100	32 700	32 300	31 500	31 600	32 000
55 - 59	34 300	33 600	33 100	32 900	32 800	32 900	33 100	33 900	33 900	33 000	32 100
60 - 64	32 900	33 700	34 400	34 400	34 000	33 000	31 800	30 900	30 700	30 800	31 200
65 - 69	28 400	29 800	31 900	32 500	32 200	31 600	31 900	32 200	32 300	32 100	31 600
70 - 74	21 500	23 100	24 800	25 400	26 200	27 000	28 000	29 500	30 100	30 200	30 000
75 - 79	11 700	12 900	14 500	16 400	18 600	19 800	21 000	22 200	22 900	23 800	25 000
80 - 84	10 500	10 000	9 800	9 600	9 300	9 900	11 000	12 300	14 000	16 000	17 400
≥ 85	15 900	16 000	16 300	16 300	16 500	16 200	16 100	16 100	16 100	16 100	16 700
所有年齡組別 All Age Groups	431 100	432 500	439 200	442 700	439 600	432 200	433 400	439 100	440 800	441 300	438 600
年齡中位數 Median Age	46.2	46.7	47.2	47.2	47.5	48.0	48.3	48.4	48.6	48.9	49.5

基年估計 Base year estimates.

表 7 (續) : 二零二三年至二零三一年按區議會分區和每五歲一組的年齡組別劃分的人口推算數字

Table 7 (Cont'd) : Projected Population by District Council District by Quinquennial Age Group, 2023-2031

區議會分區：九龍城

District Council District : Kowloon City

(以年中計算 as at mid year)

年齡組別 Age Group	2021 #	2022 #	2023	2024	2025	2026	2027	2028	2029	2030	2031
0 - 4	13 400	11 900	11 000	10 100	9 900	10 500	11 000	12 400	12 900	13 000	12 200
5 - 9	18 500	16 800	16 100	15 400	14 700	14 600	13 500	12 600	11 500	10 900	9 700
10 - 14	18 400	18 100	18 700	19 300	19 200	19 100	17 500	17 100	16 400	15 300	13 300
15 - 19	14 600	15 200	16 700	17 600	18 600	21 100	21 800	21 800	21 600	21 000	18 200
20 - 24	16 500	14 700	15 900	15 900	16 900	19 200	20 800	22 600	23 400	24 200	23 700
25 - 29	23 500	22 600	23 000	23 200	24 600	25 900	24 700	24 800	24 000	23 700	22 100
30 - 34	29 400	27 900	28 300	30 100	32 900	35 500	36 800	38 000	36 700	35 000	31 200
35 - 39	33 500	31 700	32 100	33 500	36 000	38 800	39 700	41 400	42 700	43 200	41 000
40 - 44	34 700	33 600	34 800	35 100	36 100	38 000	37 800	38 800	39 300	39 700	38 500
45 - 49	35 000	33 800	33 500	33 100	33 700	36 300	36 400	37 900	37 800	37 400	35 400
50 - 54	31 400	32 400	33 700	34 600	34 600	36 400	36 000	35 600	34 700	34 700	33 400
55 - 59	30 600	30 100	30 200	29 900	30 300	32 900	33 900	35 100	35 900	35 600	32 900
60 - 64	28 500	28 900	30 100	30 700	30 700	32 800	32 400	32 200	31 600	31 400	29 700
65 - 69	24 300	25 500	27 300	27 700	28 400	30 400	30 700	31 900	32 400	32 100	29 800
70 - 74	20 300	21 300	22 300	22 400	23 300	25 900	26 700	28 300	28 700	29 200	27 500
75 - 79	11 900	13 100	14 800	16 800	18 800	21 400	22 200	22 800	23 000	23 700	23 100
80 - 84	10 600	10 200	10 200	10 200	10 500	12 300	13 500	15 000	16 800	18 400	18 100
≥ 85	15 300	15 700	16 200	16 700	17 900	19 400	19 700	20 400	20 600	20 700	20 400
所有年齡組別 All Age Groups	410 600	403 500	415 100	422 500	437 200	470 400	475 100	488 600	490 000	489 000	460 100
年齡中位數 Median Age	45.4	46.4	46.6	46.7	46.4	46.7	46.8	46.9	47.2	47.5	47.9

基年估計 Base year estimates.

表 7 (續) : 二零二三年至二零三一年按區議會分區和每五歲一組的年齡組別劃分的人口推算數字

Table 7 (Cont'd) : Projected Population by District Council District by Quinquennial Age Group, 2023-2031

區議會分區：黃大仙

District Council District : Wong Tai Sin

(以年中計算 as at mid year)

年齡組別 Age Group	2021 #	2022 #	2023	2024	2025	2026	2027	2028	2029	2030	2031
0 - 4	9 200	8 700	8 400	8 200	8 000	8 400	8 300	8 500	8 200	7 800	7 500
5 - 9	12 800	12 000	11 700	11 400	10 800	10 000	9 300	9 300	9 200	9 000	9 400
10 - 14	14 300	14 000	14 100	14 000	13 800	13 300	12 500	12 200	11 700	11 200	10 500
15 - 19	15 000	15 000	15 200	15 200	14 900	14 900	14 900	14 900	14 600	14 400	13 600
20 - 24	18 500	17 200	16 300	15 800	15 100	15 600	15 700	16 500	16 300	16 200	16 300
25 - 29	25 300	24 800	23 900	22 800	21 400	20 000	18 400	17 900	17 200	16 500	17 000
30 - 34	25 100	25 300	25 600	26 200	26 600	26 800	26 300	25 800	24 400	22 800	21 300
35 - 39	26 100	25 100	25 700	26 500	26 600	27 000	27 400	27 800	27 900	28 200	28 300
40 - 44	26 900	27 100	27 000	27 000	26 700	26 500	25 600	26 400	26 500	26 600	26 900
45 - 49	29 800	28 400	27 600	27 100	26 400	26 300	26 500	26 600	26 300	25 900	25 600
50 - 54	33 300	32 900	32 100	31 500	30 300	29 200	27 700	27 200	26 500	26 000	25 700
55 - 59	39 500	37 800	36 400	35 200	33 800	32 900	32 200	31 400	30 500	29 600	28 500
60 - 64	37 700	39 000	40 100	40 200	39 600	38 700	36 800	35 300	33 900	32 600	31 700
65 - 69	28 900	30 700	33 500	35 200	36 500	37 100	38 000	38 700	38 600	38 100	37 100
70 - 74	21 400	22 700	24 100	25 700	26 700	28 100	29 700	31 900	33 200	34 500	35 200
75 - 79	12 700	13 800	15 300	17 100	18 900	20 200	21 300	22 200	23 400	24 500	25 800
80 - 84	12 000	11 200	10 900	10 800	10 500	11 100	12 100	13 300	14 700	16 300	17 400
≥ 85	18 400	18 600	19 000	19 200	19 200	18 900	18 700	18 700	18 600	18 400	18 800
所有年齡組別 All Age Groups	406 800	404 400	406 800	409 200	405 800	404 800	401 300	404 400	401 700	398 700	396 600
年齡中位數 Median Age	50.1	50.7	51.3	51.7	52.2	52.5	53.0	53.2	53.6	54.0	54.2

基年估計 Base year estimates.

表 7 (續) : 二零二三年至二零三一年按區議會分區和每五歲一組的年齡組別劃分的人口推算數字

Table 7 (Cont'd) : Projected Population by District Council District by Quinquennial Age Group, 2023-2031

區議會分區：觀塘

District Council District : Kwun Tong

(以年中計算 as at mid year)

年齡組別 Age Group	2021 #	2022 #	2023	2024	2025	2026	2027	2028	2029	2030	2031
0 - 4	17 200	15 800	14 900	14 100	13 600	14 300	14 300	14 300	14 900	14 400	14 600
5 - 9	24 600	22 800	21 800	20 900	20 100	19 300	18 200	17 200	16 900	16 100	16 400
10 - 14	28 300	27 900	27 800	27 300	27 100	25 700	24 100	23 100	22 700	21 700	20 500
15 - 19	27 700	28 200	28 900	29 100	29 100	30 300	30 700	30 000	29 700	28 900	27 100
20 - 24	32 600	30 800	29 600	28 700	28 400	29 800	30 900	32 200	33 100	32 500	33 900
25 - 29	40 200	39 700	39 000	37 700	37 200	36 200	34 500	33 200	33 800	32 800	34 000
30 - 34	40 800	40 600	40 500	41 600	43 400	44 700	44 700	44 400	44 700	42 800	42 100
35 - 39	45 200	43 100	42 600	43 000	43 800	45 000	45 500	45 700	48 200	48 900	50 500
40 - 44	48 100	48 200	48 100	47 200	47 300	46 900	45 600	45 300	46 500	45 900	47 100
45 - 49	53 700	51 900	50 400	48 300	47 700	48 100	48 500	48 200	48 300	47 400	46 800
50 - 54	54 800	55 000	55 300	55 100	54 400	53 600	52 200	50 500	49 200	47 900	47 900
55 - 59	58 400	57 400	55 900	54 900	54 900	54 600	54 700	54 600	55 300	53 900	52 900
60 - 64	53 900	55 100	57 000	57 500	57 400	57 600	56 500	54 600	54 500	53 500	53 200
65 - 69	44 900	47 100	49 700	50 400	52 500	53 100	54 000	55 300	56 600	55 500	55 800
70 - 74	36 500	37 800	39 100	40 000	41 600	43 500	45 400	47 500	48 800	50 000	50 500
75 - 79	22 200	24 100	26 300	28 900	32 300	34 000	35 200	36 000	37 300	38 100	39 900
80 - 84	19 200	18 500	18 300	17 900	18 000	19 000	20 800	22 600	25 300	27 700	29 300
≥ 85	24 800	25 000	25 700	26 000	26 800	26 800	26 800	27 000	27 400	27 300	28 300
所有年齡組別 All Age Groups	673 200	669 000	670 800	668 500	675 400	682 500	682 700	681 800	693 100	685 400	690 700
年齡中位數 Median Age	48.0	48.7	49.3	49.6	50.0	50.1	50.4	50.8	50.8	51.2	51.3

基年估計 Base year estimates.

表 7 (續) : 二零二三年至二零三一年按區議會分區和每五歲一組的年齡組別劃分的人口推算數字

Table 7 (Cont'd) : Projected Population by District Council District by Quinquennial Age Group, 2023-2031

區議會分區：油尖旺

District Council District : Yau Tsim Mong

(以年中計算 as at mid year)

年齡組別 Age Group	2021 #	2022 #	2023	2024	2025	2026	2027	2028	2029	2030	2031
0 - 4	11 900	10 500	9 800	8 800	7 400	6 800	6 900	7 500	7 800	7 800	7 400
5 - 9	13 000	11 400	11 300	10 900	10 500	9 800	8 500	7 100	5 600	4 400	3 500
10 - 14	11 400	11 400	12 000	12 300	12 200	11 100	9 700	9 000	8 300	7 700	6 700
15 - 19	9 600	9 500	10 500	11 100	11 000	11 300	11 900	11 500	11 100	10 700	9 300
20 - 24	13 600	11 300	12 400	11 400	10 300	9 500	9 700	10 100	10 500	11 100	12 200
25 - 29	20 000	17 700	17 800	17 900	16 800	14 800	13 200	11 600	10 200	9 700	9 800
30 - 34	25 800	23 400	22 200	22 500	22 600	21 400	20 700	20 100	18 900	17 500	15 600
35 - 39	27 500	25 600	25 200	25 900	26 100	25 700	25 100	23 800	23 100	22 800	22 100
40 - 44	27 600	26 200	27 000	27 100	27 000	25 900	25 200	25 000	24 500	24 000	24 000
45 - 49	27 100	24 400	25 200	25 300	25 000	24 900	24 700	24 700	24 300	24 100	23 300
50 - 54	24 100	23 600	24 700	25 200	24 800	24 200	23 200	22 700	22 100	21 900	21 900
55 - 59	23 300	22 600	22 200	21 700	21 300	21 100	21 400	21 600	21 800	21 700	21 200
60 - 64	20 300	20 800	22 000	22 000	21 500	21 200	20 300	18 900	18 200	17 800	17 700
65 - 69	17 500	18 300	19 700	19 300	19 200	18 400	18 600	19 000	18 900	18 600	18 600
70 - 74	14 200	14 800	15 600	15 900	16 000	16 300	16 600	17 100	17 100	17 100	16 600
75 - 79	7 900	8 700	9 900	11 000	12 100	12 900	13 300	13 600	14 200	14 500	14 800
80 - 84	6 800	6 600	6 200	5 900	6 000	6 500	7 200	8 200	9 400	10 500	11 400
≥ 85	9 200	9 600	9 800	9 500	10 000	10 000	10 100	10 200	10 300	10 500	11 000
所有年齡組別 All Age Groups	310 600	296 300	303 600	303 800	300 100	291 700	286 400	281 700	276 400	272 500	267 100
年齡中位數 Median Age	44.0	45.3	45.7	45.7	46.1	46.8	47.4	48.0	48.7	49.3	49.9

基年估計 Base year estimates.

表 7 (續) : 二零二三年至二零三一年按區議會分區和每五歲一組的年齡組別劃分的人口推算數字

Table 7 (Cont'd) : Projected Population by District Council District by Quinquennial Age Group, 2023-2031

區議會分區：葵青

District Council District : Kwai Tsing

(以年中計算 as at mid year)

年齡組別 Age Group	2021 #	2022 #	2023	2024	2025	2026	2027	2028	2029	2030	2031
0 - 4	13 400	12 400	11 700	11 000	10 200	9 800	9 700	9 600	9 400	9 200	8 800
5 - 9	17 700	16 500	16 100	16 100	15 600	14 400	13 500	12 500	11 800	11 400	11 300
10 - 14	18 400	18 300	18 800	19 000	18 800	18 000	16 900	16 500	16 400	16 200	15 000
15 - 19	19 400	19 400	19 300	19 200	18 800	19 100	19 500	19 500	19 500	19 500	18 600
20 - 24	23 100	21 700	21 400	21 000	20 200	19 900	20 200	20 400	20 400	20 400	21 100
25 - 29	30 000	28 700	28 200	27 200	25 500	23 800	22 700	21 800	21 500	21 300	21 700
30 - 34	32 400	31 600	31 600	32 300	32 200	30 900	29 900	28 700	27 400	26 200	25 300
35 - 39	35 000	33 300	33 800	34 100	34 000	33 600	33 600	32 700	32 900	33 000	32 400
40 - 44	35 600	35 400	36 300	36 200	35 600	35 000	34 200	34 200	34 200	34 200	34 200
45 - 49	39 100	37 700	36 700	35 700	35 000	34 700	35 000	35 300	35 200	34 900	34 700
50 - 54	39 500	40 200	40 700	40 900	39 800	38 500	37 100	35 700	34 800	34 700	34 700
55 - 59	41 200	40 200	39 700	39 100	38 700	38 800	39 300	39 300	39 400	38 900	37 900
60 - 64	41 700	41 900	42 300	42 000	40 800	40 000	38 800	37 700	37 200	37 100	37 500
65 - 69	34 700	36 500	39 000	39 900	40 500	40 400	40 400	40 000	39 700	38 900	38 400
70 - 74	27 800	28 700	30 400	31 200	32 200	33 300	34 900	36 500	37 400	38 300	38 300
75 - 79	17 500	19 000	20 900	22 700	24 700	25 500	26 300	27 300	28 100	29 100	30 400
80 - 84	13 500	13 100	13 600	13 800	13 900	14 900	16 200	17 500	19 200	21 000	21 900
≥ 85	16 100	16 400	17 500	17 600	18 100	18 100	18 300	18 800	19 400	19 800	20 800
所有年齡組別 All Age Groups	495 800	490 900	498 000	499 100	494 600	488 700	486 600	484 000	483 900	484 100	483 000
年齡中位數 Median Age	48.0	48.8	49.4	49.7	50.2	50.7	51.2	51.6	51.9	52.2	52.6

基年估計 Base year estimates.

表 7 (續) : 二零二三年至二零三一年按區議會分區和每五歲一組的年齡組別劃分的人口推算數字

Table 7 (Cont'd) : Projected Population by District Council District by Quinquennial Age Group, 2023-2031

區議會分區：荃灣

District Council District : Tsuen Wan

(以年中計算 as at mid year)

年齡組別 Age Group	2021 #	2022 #	2023	2024	2025	2026	2027	2028	2029	2030	2031
0 - 4	11 600	10 200	8 900	7 600	6 300	5 500	5 400	6 200	6 600	6 900	6 500
5 - 9	13 700	12 900	12 500	12 100	11 500	10 700	9 300	7 800	6 300	5 500	4 900
10 - 14	12 600	12 400	13 200	13 600	13 600	12 700	11 900	11 600	11 200	10 800	10 100
15 - 19	11 200	11 100	11 500	12 000	12 200	12 900	13 500	14 000	14 100	14 100	12 900
20 - 24	13 300	11 400	11 000	10 200	9 500	9 700	10 500	12 100	13 100	13 900	15 000
25 - 29	19 200	17 000	15 900	14 800	13 300	11 200	10 400	11 600	11 800	11 800	12 300
30 - 34	22 500	20 800	19 800	19 700	19 100	17 900	17 000	17 000	16 400	16 500	15 400
35 - 39	25 900	23 600	23 400	23 400	23 000	21 700	21 300	20 900	20 600	20 500	20 100
40 - 44	27 600	26 300	26 200	25 300	24 800	23 800	22 800	22 800	22 600	22 300	21 500
45 - 49	27 800	27 300	26 700	26 000	25 100	24 600	24 000	24 000	23 300	23 300	22 600
50 - 54	25 300	26 000	26 600	26 700	25 700	25 200	24 600	24 000	23 600	23 500	23 300
55 - 59	26 700	25 700	25 100	24 000	23 400	23 200	23 600	24 000	24 400	24 100	23 800
60 - 64	24 600	25 600	26 700	26 400	26 000	25 100	23 700	22 600	21 800	21 900	22 000
65 - 69	19 300	20 500	22 500	23 000	23 100	23 200	23 800	24 200	24 200	24 400	23 700
70 - 74	14 300	15 200	16 200	16 400	17 200	18 200	19 000	20 200	20 900	21 300	21 700
75 - 79	8 600	9 400	10 400	11 600	12 800	13 200	13 800	14 300	14 800	15 700	16 800
80 - 84	6 900	6 700	6 700	6 600	6 700	7 200	7 900	8 800	10 000	11 100	11 600
≥ 85	8 900	9 000	9 500	9 600	10 100	10 100	10 200	10 500	10 700	11 000	11 500
所有年齡組別 All Age Groups	320 100	311 200	312 800	309 200	303 300	296 100	292 800	296 700	296 500	298 800	295 800
年齡中位數 Median Age	45.4	46.8	47.7	48.1	48.7	49.5	50.1	50.1	50.4	50.8	51.4

基年估計 Base year estimates.

表 7 (續) : 二零二三年至二零三一年按區議會分區和每五歲一組的年齡組別劃分的人口推算數字

Table 7 (Cont'd) : Projected Population by District Council District by Quinquennial Age Group, 2023-2031

區議會分區：屯門

District Council District : Tuen Mun

(以年中計算 as at mid year)

年齡組別 Age Group	2021 #	2022 #	2023	2024	2025	2026	2027	2028	2029	2030	2031
0 - 4	16 000	15 100	15 500	14 100	13 600	13 300	13 500	13 900	14 000	13 700	13 600
5 - 9	19 300	18 300	19 700	19 500	20 200	19 100	18 200	16 800	15 500	14 300	14 100
10 - 14	18 800	19 300	21 100	21 400	22 100	21 300	21 100	21 000	21 000	20 800	19 700
15 - 19	17 200	17 400	19 000	19 600	20 300	21 300	23 200	23 300	23 500	23 600	22 600
20 - 24	21 300	20 100	21 400	20 400	20 600	21 200	22 300	22 800	23 100	23 600	26 700
25 - 29	32 100	31 300	32 500	31 300	31 200	29 300	28 700	27 400	25 400	24 600	27 900
30 - 34	36 900	36 500	38 300	39 000	40 600	40 400	41 000	40 400	38 200	36 300	35 100
35 - 39	41 300	39 200	40 900	41 200	42 600	42 700	43 900	44 100	44 500	44 500	44 800
40 - 44	42 400	43 200	45 700	45 200	45 600	44 800	44 300	44 300	44 100	43 900	44 400
45 - 49	36 900	37 900	40 500	41 200	43 100	44 200	46 500	47 200	46 700	46 000	45 400
50 - 54	36 900	36 600	38 400	38 500	39 200	39 800	41 600	42 200	42 900	44 100	45 100
55 - 59	43 900	41 500	41 400	39 900	38 900	38 500	39 200	39 100	39 300	39 400	40 100
60 - 64	46 000	46 900	48 300	47 600	46 400	45 100	43 300	41 700	40 300	38 900	38 600
65 - 69	39 000	41 000	44 700	45 500	46 900	46 700	48 100	47 900	47 400	46 000	44 800
70 - 74	27 300	30 200	33 600	35 100	37 200	39 100	41 700	43 900	44 900	45 800	45 500
75 - 79	12 700	14 700	17 400	20 400	23 500	26 400	29 800	32 100	33 700	35 500	37 300
80 - 84	8 900	9 200	9 700	10 000	10 500	11 600	13 700	15 700	18 600	21 300	24 100
≥ 85	10 000	10 400	11 300	11 600	12 400	12 800	13 400	13 900	14 500	15 100	16 600
所有年齡組別 All Age Groups	506 900	508 800	539 300	541 600	554 900	557 600	573 800	577 700	577 500	577 300	586 200
年齡中位數 Median Age	46.1	46.8	46.9	47.2	47.3	47.8	48.2	48.7	49.2	49.7	49.9

基年估計 Base year estimates.

表 7 (續) : 二零二三年至二零三一年按區議會分區和每五歲一組的年齡組別劃分的人口推算數字

Table 7 (Cont'd) : Projected Population by District Council District by Quinquennial Age Group, 2023-2031

區議會分區：元朗

District Council District : Yuen Long

(以年中計算 as at mid year)

年齡組別 Age Group	2021 #	2022 #	2023	2024	2025	2026	2027	2028	2029	2030	2031
0 - 4	24 200	22 300	20 700	18 600	16 800	16 700	17 200	18 100	19 200	20 100	20 900
5 - 9	27 000	25 500	25 100	25 700	25 300	24 400	23 200	21 300	20 200	20 400	22 300
10 - 14	26 000	25 700	27 400	27 700	28 000	26 700	25 600	25 400	26 400	27 200	27 800
15 - 19	25 100	24 800	25 300	26 100	26 700	28 000	28 900	29 700	30 000	30 700	30 300
20 - 24	33 900	30 200	29 000	26 900	25 700	26 000	27 300	28 700	30 400	32 900	36 500
25 - 29	49 100	44 700	43 500	42 000	40 500	37 800	35 000	33 300	32 400	32 900	35 600
30 - 34	53 100	51 600	52 300	53 200	54 200	54 300	53 500	52 000	51 000	50 800	49 900
35 - 39	55 700	52 900	53 600	55 000	56 300	57 000	58 400	58 900	60 800	63 100	65 700
40 - 44	53 600	53 600	55 800	56 000	56 400	56 300	55 900	56 500	57 700	59 600	62 500
45 - 49	50 700	49 900	50 000	50 000	51 000	52 300	53 500	55 600	56 400	58 100	60 200
50 - 54	52 100	52 100	52 800	52 400	50 300	49 700	48 900	48 700	49 300	52 300	55 900
55 - 59	60 200	57 400	55 900	53 800	52 400	51 200	50 900	50 900	51 000	50 700	51 800
60 - 64	57 200	59 400	61 900	62 200	60 500	59 400	56 300	53 700	51 900	51 700	52 200
65 - 69	39 900	44 000	49 500	51 900	54 400	56 200	57 800	58 800	59 300	59 100	59 400
70 - 74	25 800	28 300	31 400	33 700	36 200	39 000	42 500	46 400	48 400	51 700	54 400
75 - 79	12 400	13 800	16 100	19 000	21 800	24 500	26 800	28 800	30 700	33 500	36 700
80 - 84	9 600	9 300	9 500	9 600	10 000	11 000	12 300	14 000	16 400	19 100	21 700
≥ 85	12 700	12 800	13 300	13 600	14 200	14 400	14 400	14 900	15 100	15 700	16 800
所有年齡組別 All Age Groups	668 100	658 200	673 200	677 300	680 900	685 000	688 200	695 700	706 500	729 800	760 600
年齡中位數 Median Age	43.7	44.8	45.4	45.7	46.0	46.4	46.7	47.1	47.2	47.4	47.4

基年估計 Base year estimates.

表 7 (續) : 二零二三年至二零三一年按區議會分區和每五歲一組的年齡組別劃分的人口推算數字

Table 7 (Cont'd) : Projected Population by District Council District by Quinquennial Age Group, 2023-2031

區議會分區：北區

District Council District : North

(以年中計算 as at mid year)

年齡組別 Age Group	2021 #	2022 #	2023	2024	2025	2026	2027	2028	2029	2030	2031
0 - 4	9 400	10 700	10 000	9 300	8 800	8 900	10 400	11 200	11 100	11 400	12 000
5 - 9	11 500	12 900	13 100	13 100	12 900	12 400	13 500	14 000	13 500	13 900	14 300
10 - 14	12 600	13 400	13 700	13 800	14 000	13 600	14 400	15 300	15 900	16 400	16 400
15 - 19	12 600	13 700	13 900	13 800	13 900	14 800	16 100	16 500	16 700	17 200	16 800
20 - 24	15 100	15 700	15 500	14 900	14 000	14 600	16 900	18 400	18 500	19 100	20 700
25 - 29	20 200	21 700	21 100	20 500	19 600	18 900	19 800	20 700	20 800	20 800	24 000
30 - 34	22 600	25 300	25 400	25 300	25 400	25 200	27 400	28 400	28 100	28 400	29 600
35 - 39	23 700	25 300	25 500	26 300	27 400	27 900	30 600	32 300	32 700	33 900	34 900
40 - 44	21 800	25 000	26 200	26 700	27 000	27 100	28 600	30 200	31 400	33 000	34 400
45 - 49	21 200	22 700	22 600	22 400	23 000	24 100	27 100	29 300	30 200	31 400	32 200
50 - 54	24 000	25 600	25 200	24 800	23 700	23 600	25 000	25 900	26 100	27 400	29 600
55 - 59	28 700	28 700	28 200	27 000	26 200	26 000	27 000	27 000	27 000	27 000	27 900
60 - 64	30 700	31 800	31 900	31 700	31 200	30 000	29 500	29 400	28 600	28 500	28 700
65 - 69	22 200	25 700	28 600	29 700	30 600	31 600	32 500	32 900	33 000	33 000	32 300
70 - 74	13 700	16 000	17 900	19 400	21 400	23 000	26 000	28 900	30 300	31 600	33 000
75 - 79	6 500	7 900	9 100	10 700	12 300	13 900	15 700	17 500	19 200	21 100	23 200
80 - 84	5 400	5 200	5 300	5 600	5 900	6 300	7 400	8 600	10 000	11 500	13 300
≥ 85	7 800	8 100	8 600	9 900	10 200	10 300	10 500	10 800	11 100	11 400	12 300
所有年齡組別 All Age Groups	309 600	335 500	341 800	344 900	347 400	352 000	378 600	397 000	404 200	417 100	435 600
年齡中位數 Median Age	46.3	45.9	46.4	46.9	47.3	47.5	46.9	46.9	47.2	47.3	47.3

基年估計 Base year estimates.

表 7 (續) : 二零二三年至二零三一年按區議會分區和每五歲一組的年齡組別劃分的人口推算數字

Table 7 (Cont'd) : Projected Population by District Council District by Quinquennial Age Group, 2023-2031

區議會分區：大埔

District Council District : Tai Po

(以年中計算 as at mid year)

年齡組別 Age Group	2021 #	2022 #	2023	2024	2025	2026	2027	2028	2029	2030	2031
0 - 4	10 400	9 800	9 100	9 300	8 800	9 400	9 300	9 200	8 800	8 600	8 400
5 - 9	12 600	12 000	11 700	12 500	12 400	12 400	11 500	10 200	9 200	8 800	8 600
10 - 14	11 400	11 500	12 000	13 300	13 800	13 900	13 600	13 600	13 000	12 500	11 800
15 - 19	10 100	10 000	10 500	11 500	11 800	12 900	13 700	13 500	13 600	13 900	13 800
20 - 24	13 100	11 800	11 300	11 500	11 400	12 700	12 700	13 100	13 300	13 600	14 700
25 - 29	19 900	18 100	17 100	17 700	17 600	18 900	18 300	16 200	14 100	13 300	13 300
30 - 34	25 400	24 500	23 600	24 500	24 700	26 000	25 500	24 300	22 900	21 500	20 400
35 - 39	27 500	26 400	26 600	28 100	29 000	30 200	30 700	29 900	28 800	28 300	28 100
40 - 44	24 800	25 600	26 500	28 400	29 100	29 700	29 300	29 100	28 900	29 000	29 300
45 - 49	22 000	21 800	21 900	23 000	23 600	25 300	26 400	27 100	27 600	27 900	27 800
50 - 54	21 300	21 300	21 200	22 300	22 400	22 800	22 600	22 200	21 900	22 400	23 700
55 - 59	27 900	25 800	24 200	23 200	21 900	21 900	21 800	21 500	21 400	21 600	21 400
60 - 64	31 600	32 100	31 800	31 400	29 600	28 100	25 900	24 000	22 300	21 100	20 800
65 - 69	23 600	25 900	28 400	29 900	31 100	31 500	31 600	30 800	29 700	28 100	26 800
70 - 74	14 700	16 300	17 900	19 900	21 400	23 300	25 200	27 200	28 000	29 400	29 800
75 - 79	6 900	7 800	9 200	11 100	12 700	14 200	15 600	16 800	18 300	19 700	21 600
80 - 84	5 400	5 300	5 200	5 300	5 600	6 400	7 300	8 400	9 800	11 200	12 500
≥ 85	7 800	8 000	8 200	8 600	8 900	9 200	9 300	9 500	9 500	9 800	10 500
所有年齡組別 All Age Groups	316 500	313 900	316 500	331 800	335 900	348 900	350 400	346 500	341 200	340 600	343 200
年齡中位數 Median Age	45.7	46.7	47.2	46.9	46.8	46.5	46.8	47.5	48.2	48.7	49.2

基年估計 Base year estimates.

表 7 (續) : 二零二三年至二零三一年按區議會分區和每五歲一組的年齡組別劃分的人口推算數字

Table 7 (Cont'd) : Projected Population by District Council District by Quinquennial Age Group, 2023-2031

區議會分區：沙田

District Council District : Sha Tin

(以年中計算 as at mid year)

年齡組別 Age Group	2021 #	2022 #	2023	2024	2025	2026	2027	2028	2029	2030	2031
0 - 4	20 400	18 900	18 000	16 700	15 200	14 700	14 200	13 900	13 500	12 600	12 200
5 - 9	29 500	27 000	25 800	24 700	23 000	20 900	19 000	17 100	15 800	14 500	14 400
10 - 14	29 000	29 700	31 300	31 600	31 500	29 500	27 100	25 200	24 000	22 400	20 600
15 - 19	24 600	25 900	27 100	28 100	28 900	30 500	32 300	32 700	32 700	32 400	30 300
20 - 24	29 100	27 700	27 500	26 700	25 600	26 100	27 500	29 000	30 400	31 700	34 500
25 - 29	40 900	38 400	38 100	36 900	34 000	31 000	28 200	26 400	25 200	24 400	27 000
30 - 34	47 000	44 900	45 500	46 000	45 200	43 500	41 500	38 700	35 600	32 500	31 500
35 - 39	56 000	52 600	53 000	53 100	51 900	50 100	49 300	47 500	46 300	45 200	44 900
40 - 44	57 200	57 800	59 100	58 200	56 900	55 200	52 900	51 300	50 500	48 700	47 800
45 - 49	53 600	53 600	54 000	53 900	54 100	54 600	55 400	55 300	54 400	53 100	52 300
50 - 54	49 900	50 500	51 700	52 100	51 400	50 900	50 700	50 300	50 100	50 700	51 900
55 - 59	57 400	54 300	52 500	50 300	48 500	48 000	48 500	48 500	48 900	48 700	48 700
60 - 64	59 800	60 500	61 300	60 400	57 800	55 200	52 100	49 200	47 200	45 800	45 900
65 - 69	49 800	52 600	56 400	57 000	58 000	58 000	58 300	57 600	57 000	54 900	52 800
70 - 74	38 000	40 500	43 300	44 700	46 200	47 900	50 300	52 500	53 400	54 600	55 000
75 - 79	18 200	21 000	24 600	28 500	32 300	35 200	37 500	39 100	40 700	42 300	44 200
80 - 84	14 400	14 000	14 200	14 200	14 300	15 700	18 300	21 100	24 600	28 000	30 800
≥ 85	18 100	18 600	19 500	19 700	20 300	20 300	20 600	21 100	21 500	21 800	23 100
所有年齡組別 All Age Groups	692 800	688 600	702 600	702 800	695 300	687 400	683 700	676 500	671 800	664 500	667 700
年齡中位數 Median Age	46.2	47.0	47.4	47.7	48.2	48.8	49.5	50.1	50.7	51.4	51.7

基年估計 Base year estimates.

表 7 (續) : 二零二三年至二零三一年按區議會分區和每五歲一組的年齡組別劃分的人口推算數字

Table 7 (Cont'd) : Projected Population by District Council District by Quinquennial Age Group, 2023-2031

區議會分區：西貢

District Council District : Sai Kung

(以年中計算 as at mid year)

年齡組別 Age Group	2021 #	2022 #	2023	2024	2025	2026	2027	2028	2029	2030	2031
0 - 4	17 100	16 500	15 900	14 300	13 100	13 400	13 400	13 900	13 800	14 300	13 700
5 - 9	19 800	18 800	18 600	18 400	18 500	18 800	17 900	16 600	14 800	14 100	13 400
10 - 14	19 400	19 600	20 300	20 700	20 700	20 300	19 100	18 800	18 500	18 900	18 400
15 - 19	17 400	17 900	18 700	19 400	20 100	21 500	22 800	22 600	22 400	22 300	20 900
20 - 24	22 300	21 800	22 100	20 100	19 200	20 200	21 200	21 800	22 400	24 100	24 900
25 - 29	31 900	31 400	31 200	29 600	28 600	28 500	27 600	25 900	23 100	22 800	21 700
30 - 34	38 100	38 400	38 300	38 500	39 500	41 800	41 600	40 000	37 400	36 900	33 400
35 - 39	41 500	40 600	42 100	42 400	44 400	46 400	47 600	47 200	47 100	48 400	48 100
40 - 44	39 200	39 600	40 700	41 100	42 000	43 600	44 200	45 100	44 900	46 800	46 900
45 - 49	40 800	39 700	39 100	37 800	37 900	39 400	40 100	40 700	40 900	42 100	42 200
50 - 54	40 800	41 400	41 900	41 800	40 500	40 300	39 100	38 300	36 900	37 700	38 100
55 - 59	43 400	42 000	41 600	40 000	39 700	40 400	40 800	40 800	40 700	40 200	39 200
60 - 64	40 000	42 100	43 600	44 000	43 600	43 400	41 800	40 600	39 000	39 200	39 200
65 - 69	29 100	31 600	34 700	36 100	38 100	40 000	41 600	42 400	42 800	43 100	42 100
70 - 74	20 400	21 900	23 600	24 800	26 400	28 900	31 100	33 600	34 900	37 200	38 400
75 - 79	10 300	11 800	13 600	15 500	17 700	19 600	20 900	22 200	23 400	25 100	27 000
80 - 84	8 000	8 000	8 100	8 200	8 500	9 300	10 700	12 200	13 900	15 900	17 300
≥ 85	9 400	9 800	10 100	10 400	11 000	11 600	12 000	12 400	12 700	13 400	14 100
所有年齡組別 All Age Groups	489 000	492 900	504 000	503 100	509 700	527 200	533 500	535 000	529 500	542 500	538 800
年齡中位數 Median Age	44.7	45.2	45.5	45.9	46.1	46.1	46.3	46.8	47.4	47.7	48.3

基年估計 Base year estimates.

表 7 (續) : 二零二三年至二零三一年按區議會分區和每五歲一組的年齡組別劃分的人口推算數字

Table 7 (Cont'd) : Projected Population by District Council District by Quinquennial Age Group, 2023-2031

區議會分區：離島

District Council District : Islands

(以年中計算 as at mid year)

年齡組別 Age Group	2021 #	2022 #	2023	2024	2025	2026	2027	2028	2029	2030	2031
0 - 4	7 000	6 500	6 400	5 800	6 500	6 400	6 500	7 400	9 200	9 800	11 400
5 - 9	8 600	7 700	8 200	8 000	9 600	10 000	9 900	9 400	10 600	10 700	12 200
10 - 14	8 200	8 400	9 100	9 200	10 400	10 200	9 700	10 000	11 200	11 300	12 400
15 - 19	7 600	7 700	8 500	8 400	9 500	10 100	10 800	11 300	12 600	12 800	13 000
20 - 24	9 200	8 900	10 200	9 700	10 900	11 100	11 600	13 300	16 200	17 100	18 800
25 - 29	12 100	11 700	12 600	12 800	14 600	15 000	16 000	19 700	25 100	27 700	28 500
30 - 34	14 900	14 000	14 900	14 900	17 000	18 100	19 400	22 200	27 600	31 300	35 400
35 - 39	16 300	16 200	17 100	17 700	20 000	20 600	21 400	23 100	26 800	28 900	32 700
40 - 44	15 500	15 000	16 500	17 000	19 300	20 000	21 100	22 500	25 800	27 600	30 800
45 - 49	15 000	14 000	14 800	14 700	16 800	17 900	18 600	20 200	23 200	24 600	27 000
50 - 54	14 400	13 800	15 000	15 500	16 800	17 300	17 800	18 800	21 400	22 500	25 000
55 - 59	15 600	14 800	14 800	14 300	15 500	15 800	16 500	17 800	20 200	21 200	23 200
60 - 64	13 800	14 500	15 700	15 900	16 500	16 600	16 200	16 400	17 400	17 900	19 300
65 - 69	10 100	10 900	12 100	12 500	14 400	15 100	16 000	17 300	19 100	19 500	20 700
70 - 74	7 400	8 000	8 700	9 000	10 000	10 900	11 900	13 000	14 700	16 100	17 700
75 - 79	3 700	4 200	5 000	5 600	6 800	7 500	8 200	8 800	9 900	10 700	12 200
80 - 84	2 600	2 600	2 700	2 700	3 000	3 400	4 000	4 600	5 500	6 300	7 200
≥ 85	3 500	3 500	3 500	3 500	3 800	3 900	4 000	4 200	4 600	4 700	5 200
所有年齡組別 All Age Groups	185 300	182 300	195 700	197 300	221 700	229 900	239 800	260 100	301 000	320 700	352 500
年齡中位數 Median Age	42.7	43.2	43.2	43.5	43.1	43.3	43.4	42.9	42.1	41.8	41.8

基年估計 Base year estimates.

表 7 (續) : 二零二三年至二零三一年按區議會分區和每五歲一組的年齡組別劃分的人口推算數字

Table 7 (Cont'd) : Projected Population by District Council District by Quinquennial Age Group, 2023-2031

主要區域：香港島

Broad Area : Hong Kong Island

(以年中計算 as at mid year)

年齡組別 Age Group	2021 #	2022 #	2023	2024	2025	2026	2027	2028	2029	2030	2031
0 - 4	33 900	30 700	28 900	26 000	23 200	21 900	21 900	22 900	23 700	23 700	22 500
5 - 9	43 100	38 700	37 500	35 600	32 800	30 600	27 800	23 800	21 000	19 500	17 900
10 - 14	43 100	42 300	44 800	45 600	44 800	41 600	37 600	35 300	33 500	31 100	28 600
15 - 19	37 100	36 900	39 700	40 700	41 200	43 400	45 600	45 100	44 900	43 700	39 300
20 - 24	44 800	40 300	43 400	40 900	38 300	37 800	39 600	42 300	45 100	47 800	50 800
25 - 29	68 000	62 700	61 600	59 900	56 000	51 900	48 600	45 600	44 400	44 600	44 900
30 - 34	83 200	78 100	77 900	79 100	77 900	75 700	73 900	70 000	66 500	63 800	60 400
35 - 39	98 800	92 200	91 300	92 900	93 600	91 100	90 100	88 200	88 000	87 300	86 400
40 - 44	97 900	94 500	97 000	97 600	97 900	95 200	92 500	90 200	90 200	90 200	88 700
45 - 49	96 100	89 800	89 900	88 300	86 600	87 500	87 500	88 300	88 600	89 400	87 300
50 - 54	93 500	90 600	91 200	90 800	88 000	85 400	83 400	81 400	79 700	79 200	80 300
55 - 59	99 800	94 000	91 600	87 800	84 900	83 800	83 700	82 600	82 400	81 000	78 600
60 - 64	95 000	95 800	98 400	97 300	94 200	92 100	87 300	82 800	79 700	77 700	77 000
65 - 69	80 400	83 400	88 800	89 000	89 300	88 600	89 400	89 300	89 200	87 400	85 500
70 - 74	67 500	70 100	73 300	73 000	73 900	75 600	77 700	80 300	81 600	82 800	82 300
75 - 79	33 900	38 900	45 400	51 900	58 100	61 900	63 600	64 600	65 700	67 400	69 200
80 - 84	31 300	29 300	28 100	26 900	26 100	28 100	32 700	37 700	44 000	49 900	53 700
≥ 85	48 200	48 500	49 100	48 600	49 900	49 100	48 400	48 000	47 700	47 400	49 100
所有年齡組別 All Age Groups	1 195 500	1 156 900	1 177 800	1 172 000	1 157 000	1 141 200	1 131 400	1 118 400	1 116 000	1 113 800	1 102 500
年齡中位數 Median Age	47.5	48.5	48.7	48.8	49.2	49.6	50.0	50.5	50.8	51.0	51.4

基年估計 Base year estimates.

表 7 (續) : 二零二三年至二零三一年按區議會分區和每五歲一組的年齡組別劃分的人口推算數字

Table 7 (Cont'd) : Projected Population by District Council District by Quinquennial Age Group, 2023-2031

主要區域：九龍

Broad Area : Kowloon

(以年中計算 as at mid year)

年齡組別 Age Group	2021 #	2022 #	2023	2024	2025	2026	2027	2028	2029	2030	2031
0 - 4	65 500	60 100	56 400	52 500	49 200	49 600	50 300	53 300	54 600	53 700	51 900
5 - 9	86 800	80 500	77 900	75 300	71 800	68 300	63 100	58 700	54 700	51 200	48 800
10 - 14	89 900	89 500	91 300	92 300	91 600	87 400	81 100	78 300	75 700	71 700	65 700
15 - 19	82 500	84 100	88 300	90 500	91 500	96 300	99 300	98 300	97 500	95 400	87 200
20 - 24	101 100	93 200	93 400	90 200	88 400	91 200	94 900	100 800	103 900	105 600	108 900
25 - 29	134 900	130 100	128 800	126 900	124 100	119 200	112 200	108 900	106 100	103 900	103 800
30 - 34	150 900	146 400	145 300	149 900	155 300	157 600	157 400	156 900	152 800	145 600	136 400
35 - 39	165 900	158 600	158 700	162 900	166 600	168 800	169 900	170 800	174 000	175 200	174 200
40 - 44	171 000	168 700	171 100	170 900	171 500	171 300	168 100	169 700	171 600	170 700	169 500
45 - 49	179 600	172 200	170 100	166 500	165 200	168 000	169 000	171 100	170 100	168 200	164 700
50 - 54	177 600	178 600	181 700	182 500	178 600	176 500	171 800	168 200	164 000	162 100	160 900
55 - 59	186 100	181 500	177 700	174 600	173 100	174 400	175 300	176 500	177 400	173 700	167 600
60 - 64	173 300	177 500	183 700	184 800	183 100	183 300	177 800	171 900	168 800	166 100	163 500
65 - 69	144 100	151 400	162 100	165 100	168 800	170 600	173 400	177 100	178 700	176 500	172 900
70 - 74	114 000	119 700	126 000	129 400	133 900	140 700	146 400	154 300	157 900	161 000	159 800
75 - 79	66 500	72 500	80 700	90 300	100 700	108 300	113 000	116 800	120 900	124 600	128 500
80 - 84	59 000	56 400	55 400	54 400	54 300	58 800	64 500	71 400	80 200	88 900	93 700
≥ 85	83 700	84 800	86 900	87 700	90 500	91 300	91 300	92 400	93 000	92 900	95 100
所有年齡組別 All Age Groups	2 232 300	2 205 800	2 235 300	2 246 600	2 258 000	2 281 600	2 278 900	2 295 700	2 301 900	2 286 900	2 253 200
年齡中位數 Median Age	47.0	47.8	48.2	48.4	48.6	48.9	49.2	49.4	49.7	50.1	50.5

基年估計 Base year estimates.

表 7 (續) : 二零二三年至二零三一年按區議會分區和每五歲一組的年齡組別劃分的人口推算數字

Table 7 (Cont'd) : Projected Population by District Council District by Quinquennial Age Group, 2023-2031

主要區域：新界

Broad Area : New Territories

(以年中計算 as at mid year)

年齡組別 Age Group	2021 #	2022 #	2023	2024	2025	2026	2027	2028	2029	2030	2031
0 - 4	129 600	122 200	116 200	106 800	99 400	98 000	99 600	103 400	105 600	106 600	107 500
5 - 9	159 500	151 600	150 800	150 100	149 000	143 100	136 100	125 700	117 800	113 500	115 600
10 - 14	156 400	158 300	166 700	170 400	172 800	166 100	159 500	157 400	157 700	156 500	152 200
15 - 19	145 300	147 800	153 800	158 100	162 100	171 000	181 000	183 200	185 100	186 400	179 300
20 - 24	180 300	169 400	169 200	161 400	157 100	161 400	170 300	179 400	187 800	196 400	212 700
25 - 29	255 300	243 100	240 200	232 900	225 000	214 600	206 600	202 900	199 400	199 800	212 000
30 - 34	292 700	287 600	289 700	293 400	297 900	298 100	296 800	291 700	284 600	280 400	276 000
35 - 39	322 900	310 100	316 000	321 300	328 600	330 300	336 800	336 600	340 600	346 000	351 600
40 - 44	317 600	321 400	332 800	334 100	336 900	335 700	333 300	336 100	340 200	345 100	351 600
45 - 49	307 200	304 500	306 300	304 800	309 600	317 000	326 700	334 700	337 900	341 500	344 400
50 - 54	304 000	307 500	313 400	315 000	309 900	308 000	307 500	306 100	306 900	315 300	327 200
55 - 59	344 800	330 400	323 400	311 600	305 200	303 800	307 500	308 900	312 200	311 800	313 900
60 - 64	345 400	354 700	363 600	361 500	352 500	342 800	327 800	315 300	305 700	302 100	304 100
65 - 69	267 700	288 600	316 000	325 500	337 200	342 700	350 100	351 900	352 100	346 900	340 900
70 - 74	189 300	205 100	223 000	234 300	248 200	263 700	282 500	302 200	313 000	325 900	333 800
75 - 79	96 800	109 600	126 300	145 200	164 500	180 100	194 800	206 900	218 700	232 800	249 500
80 - 84	74 900	73 600	75 000	76 100	78 600	86 000	97 900	110 900	127 900	145 300	160 300
≥ 85	94 300	96 700	101 400	104 600	109 000	110 500	112 600	116 100	119 100	122 800	130 900
所有年齡組別 All Age Groups	3 984 100	3 982 300	4 083 800	4 107 100	4 143 600	4 172 900	4 227 400	4 269 300	4 312 200	4 375 300	4 463 500
年齡中位數 Median Age	45.5	46.3	46.7	47.0	47.2	47.6	47.9	48.2	48.5	48.8	49.0

基年估計 Base year estimates.

表 7 (續) : 二零二三年至二零三一年按區議會分區和每五歲一組的年齡組別劃分的人口推算數字

Table 7 (Cont'd) : Projected Population by District Council District by Quinquennial Age Group, 2023-2031

主要區域：新市鎮

Broad Area : New Towns

(以年中計算 as at mid year)

年齡組別 Age Group	2021 #	2022 #	2023	2024	2025	2026	2027	2028	2029	2030	2031
0 - 4	113 200	106 000	101 900	94 500	88 400	86 100	86 700	89 600	90 800	90 500	89 900
5 - 9	141 600	132 500	131 200	130 300	129 000	122 700	116 800	108 600	101 800	97 400	98 200
10 - 14	138 100	139 700	147 200	150 000	152 100	145 300	138 700	136 000	135 500	133 700	128 900
15 - 19	129 700	130 500	135 200	138 500	141 400	148 000	157 200	159 300	160 900	161 900	154 400
20 - 24	163 000	151 500	149 600	142 400	138 700	140 600	147 300	154 800	161 100	166 700	179 500
25 - 29	232 200	220 300	217 400	209 200	200 500	186 300	177 300	173 400	170 000	169 500	179 800
30 - 34	262 100	256 500	259 300	263 000	266 200	261 300	257 900	252 600	244 200	238 300	231 800
35 - 39	286 100	273 400	278 100	282 300	287 900	287 000	292 200	292 000	294 800	297 800	299 400
40 - 44	277 900	280 300	291 400	293 000	294 600	291 900	289 300	290 700	293 800	296 700	301 200
45 - 49	270 100	266 900	267 800	265 500	270 000	274 400	282 600	290 300	293 200	294 800	296 000
50 - 54	268 100	269 400	273 800	275 300	271 400	268 300	268 100	266 000	265 900	272 500	280 500
55 - 59	305 400	291 800	284 900	274 500	267 800	265 400	268 200	268 900	271 900	271 200	271 600
60 - 64	310 700	316 600	322 700	319 900	311 600	301 000	288 000	276 500	268 100	263 600	264 200
65 - 69	243 900	261 400	284 900	292 900	302 300	305 400	311 000	311 600	310 900	305 500	298 200
70 - 74	173 300	186 600	202 300	212 000	224 800	237 900	254 500	271 700	281 100	291 400	296 700
75 - 79	89 500	101 200	115 900	133 000	149 900	163 000	176 000	186 900	197 400	210 200	224 600
80 - 84	68 500	67 500	68 900	69 900	72 000	78 500	89 400	101 000	116 400	131 700	144 700
≥ 85	84 300	86 200	90 800	93 600	97 400	98 400	100 500	103 600	106 500	109 900	117 300
所有年齡組別 All Age Groups	3 557 600	3 538 300	3 623 500	3 639 600	3 666 100	3 661 500	3 701 700	3 733 600	3 764 500	3 803 300	3 857 100
年齡中位數 Median Age	45.7	46.5	46.9	47.2	47.4	47.8	48.2	48.5	48.9	49.2	49.5

基年估計 Base year estimates.

表 7 (續) : 二零二三年至二零三一年按區議會分區和每五歲一組的年齡組別劃分的人口推算數字

Table 7 (Cont'd) : Projected Population by District Council District by Quinquennial Age Group, 2023-2031

主要區域：新界其他地區[†]

Broad Area : Others Areas in the New Territories[†]

(以年中計算 as at mid year)

年齡組別 Age Group	2021 #	2022 #	2023	2024	2025	2026	2027	2028	2029	2030	2031
0 - 4	16 400	16 300	14 400	12 400	11 000	11 900	12 900	13 900	14 900	16 100	17 600
5 - 9	17 900	19 100	19 500	19 800	20 000	20 400	19 300	17 100	16 000	16 100	17 400
10 - 14	18 300	18 600	19 500	20 300	20 700	20 800	20 800	21 500	22 100	22 800	23 300
15 - 19	15 600	17 300	18 600	19 600	20 700	23 000	23 800	23 900	24 200	24 600	24 900
20 - 24	17 300	17 900	19 600	19 000	18 400	20 800	23 000	24 600	26 700	29 700	33 200
25 - 29	23 200	22 800	22 800	23 700	24 500	28 300	29 300	29 500	29 300	30 300	32 300
30 - 34	30 700	31 100	30 400	30 400	31 700	36 800	38 900	39 100	40 400	42 100	44 100
35 - 39	36 800	36 600	37 900	39 000	40 700	43 300	44 600	44 600	45 800	48 200	52 200
40 - 44	39 700	41 100	41 400	41 100	42 300	43 800	44 000	45 300	46 400	48 300	50 400
45 - 49	37 000	37 600	38 500	39 300	39 600	42 600	44 100	44 300	44 700	46 700	48 400
50 - 54	35 900	38 100	39 600	39 700	38 500	39 700	39 400	40 000	41 000	42 800	46 700
55 - 59	39 400	38 500	38 400	37 100	37 500	38 400	39 300	40 000	40 300	40 600	42 300
60 - 64	34 700	38 100	40 900	41 600	40 900	41 800	39 800	38 800	37 600	38 500	39 900
65 - 69	23 800	27 200	31 100	32 600	34 900	37 300	39 100	40 300	41 200	41 400	42 600
70 - 74	16 000	18 500	20 700	22 300	23 400	25 800	28 000	30 500	31 800	34 600	37 100
75 - 79	7 300	8 500	10 300	12 300	14 600	17 100	18 800	20 000	21 300	22 600	24 900
80 - 84	6 400	6 100	6 100	6 200	6 600	7 500	8 400	9 900	11 500	13 600	15 600
≥ 85	10 000	10 500	10 700	11 000	11 600	12 100	12 100	12 500	12 600	12 900	13 600
所有年齡組別 All Age Groups	426 500	444 000	460 300	467 500	477 500	511 400	525 700	535 800	547 700	571 900	606 400
年齡中位數 Median Age	44.6	45.2	45.7	46.0	46.1	45.7	45.7	45.9	45.9	45.8	45.8

基年估計 Base year estimates.

† 「其他地區」的數字亦包括新市鎮擴展區及主要新發展區截至有關年份的推算人口。

Figures for "Other Areas" also include the projected population for New Town Extension and major New Development Areas up to relevant years.

表 7 (續) : 二零二三年至二零三一年按區議會分區和每五歲一組的年齡組別劃分的人口推算數字

Table 7 (Cont'd) : Projected Population by District Council District by Quinquennial Age Group, 2023-2031

陸上總計

Land Total

(以年中計算 as at mid year)

年齡組別 Age Group	2021 #	2022 #	2023	2024	2025	2026	2027	2028	2029	2030	2031
0 - 4	229 000	213 100	201 400	185 300	171 800	169 500	171 800	179 600	184 000	184 000	181 900
5 - 9	289 400	270 800	266 100	261 000	253 600	242 000	227 000	208 200	193 500	184 100	182 300
10 - 14	289 400	290 100	302 800	308 200	309 200	295 000	278 200	271 000	266 900	259 400	246 600
15 - 19	264 900	268 800	281 800	289 300	294 800	310 700	325 900	326 600	327 500	325 500	305 700
20 - 24	326 200	302 900	305 900	292 500	283 800	290 400	304 900	322 500	336 700	349 800	372 400
25 - 29	458 300	436 000	430 600	419 800	405 100	385 700	367 400	357 400	349 900	348 200	360 700
30 - 34	526 900	512 000	512 800	522 500	531 100	531 300	528 100	518 700	503 900	489 900	472 800
35 - 39	587 600	560 900	566 000	577 100	588 700	590 200	596 800	595 700	602 600	608 500	612 200
40 - 44	586 600	584 600	600 900	602 600	606 300	602 200	594 000	596 000	602 000	606 000	609 800
45 - 49	582 900	566 500	566 400	559 600	561 500	572 500	583 200	594 100	596 600	599 100	596 400
50 - 54	575 100	576 700	586 300	588 300	576 600	570 000	562 700	555 700	550 600	556 600	568 400
55 - 59	630 700	605 800	592 700	574 100	563 200	562 000	566 500	568 000	572 000	566 500	560 100
60 - 64	613 700	628 000	645 700	643 600	629 800	618 200	592 900	570 000	554 200	545 900	544 600
65 - 69	492 200	523 400	567 000	579 600	595 400	601 900	612 800	618 300	620 100	610 800	599 200
70 - 74	370 700	394 900	422 300	436 600	456 000	480 000	506 500	536 800	552 400	569 700	576 000
75 - 79	197 100	221 100	252 400	287 400	323 200	350 200	371 400	388 300	405 400	424 800	447 200
80 - 84	165 200	159 300	158 500	157 300	159 100	173 000	195 000	220 000	252 200	284 100	307 700
≥ 85	226 200	230 000	237 500	241 000	249 400	250 900	252 400	256 500	259 800	263 100	275 100
所有年齡組別 All Age Groups	7 411 900	7 345 000	7 497 000	7 525 700	7 558 700	7 595 800	7 637 600	7 683 400	7 730 100	7 776 000	7 819 200
年齡中位數 Median Age	46.3	47.1	47.5	47.7	47.9	48.3	48.6	48.9	49.2	49.4	49.7

基年估計 Base year estimates.

表 7 (續) : 二零二三年至二零三一年按區議會分區和每五歲一組的年齡組別劃分的人口推算數字

Table 7 (Cont'd) : Projected Population by District Council District by Quinquennial Age Group, 2023-2031

全港

Whole Territory

(以年中計算 as at mid year)

年齡組別 Age Group	2021 #	2022 #	2023	2024	2025	2026	2027	2028	2029	2030	2031
0 - 4	229 000	213 100	201 500	185 300	171 800	169 600	171 900	179 700	184 000	184 000	181 900
5 - 9	289 400	270 900	266 100	261 100	253 600	242 000	227 000	208 200	193 500	184 200	182 300
10 - 14	289 400	290 100	302 900	308 300	309 300	295 100	278 200	271 000	266 900	259 400	246 600
15 - 19	264 900	268 800	281 800	289 300	294 800	310 700	325 900	326 600	327 500	325 600	305 800
20 - 24	326 200	302 900	306 000	292 500	283 800	290 400	304 900	322 500	336 800	349 900	372 400
25 - 29	458 400	436 100	430 700	419 900	405 200	385 800	367 500	357 500	350 000	348 300	360 800
30 - 34	527 000	512 200	513 000	522 600	531 300	531 500	528 200	518 800	504 000	490 000	472 900
35 - 39	587 700	561 000	566 100	577 200	588 800	590 300	596 900	595 800	602 700	608 600	612 300
40 - 44	586 600	584 700	601 000	602 600	606 400	602 300	594 000	596 100	602 000	606 000	609 900
45 - 49	583 000	566 600	566 500	559 700	561 600	572 600	583 400	594 200	596 700	599 200	596 500
50 - 54	575 200	576 800	586 400	588 500	576 700	570 200	562 900	555 800	550 700	556 700	568 500
55 - 59	630 900	605 900	592 800	574 200	563 300	562 100	566 600	568 100	572 100	566 600	560 200
60 - 64	613 900	628 100	645 700	643 700	629 900	618 300	593 000	570 100	554 300	546 000	544 700
65 - 69	492 200	523 500	567 000	579 700	595 500	601 900	612 900	618 300	620 100	610 800	599 300
70 - 74	370 800	395 000	422 300	436 600	456 000	480 000	506 600	536 800	552 500	569 700	576 000
75 - 79	197 100	221 100	252 400	287 400	323 200	350 200	371 400	388 300	405 400	424 800	447 200
80 - 84	165 200	159 300	158 500	157 300	159 100	173 000	195 000	220 100	252 200	284 100	307 700
≥ 85	226 200	230 000	237 400	241 000	249 400	250 900	252 400	256 500	259 800	263 100	275 100
所有年齡組別 All Age Groups	7 413 100	7 346 100	7 498 100	7 526 800	7 559 800	7 596 800	7 638 700	7 684 500	7 731 100	7 777 100	7 820 200
年齡中位數 Median Age	46.3	47.1	47.5	47.7	47.9	48.3	48.6	48.9	49.2	49.4	49.7

基年估計 Base year estimates.

表 8：二零二三年至二零三一年按新市鎮／新界其他地區和每五歲一組的年齡組別劃分的人口推算數字

Table 8 : Projected Population by New Town/Other Areas in the New Territories by Quinquennial Age Group, 2023-2031

新市鎮：荃灣新市鎮—荃灣地區

New Town : Tsuen Wan New Town - Tsuen Wan area

(以年中計算 as at mid year)

年齡組別 Age Group	2021 #	2022 #	2023	2024	2025	2026	2027	2028	2029	2030	2031
0 - 4	10 900	9 600	8 400	7 200	6 000	5 200	5 100	6 000	6 400	6 600	6 300
5 - 9	12 900	12 100	11 800	11 400	10 800	10 000	8 800	7 400	6 000	5 200	4 700
10 - 14	11 600	11 500	12 400	12 700	12 700	12 000	11 200	10 900	10 600	10 200	9 400
15 - 19	10 800	10 600	10 700	11 200	11 300	11 900	12 600	13 100	13 200	13 300	12 200
20 - 24	13 100	11 200	10 700	9 900	9 200	9 300	10 000	11 400	12 300	13 000	13 900
25 - 29	18 700	16 500	15 500	14 400	13 000	11 000	10 100	11 300	11 600	11 500	11 900
30 - 34	21 400	19 800	19 000	18 900	18 300	17 300	16 400	16 500	15 900	16 200	15 100
35 - 39	24 300	22 400	22 100	22 200	21 800	20 600	20 200	20 000	19 800	19 700	19 400
40 - 44	25 700	24 400	24 500	23 700	23 200	22 300	21 600	21 600	21 500	21 200	20 500
45 - 49	25 900	25 500	24 900	24 200	23 500	22 900	22 300	22 400	21 800	21 800	21 200
50 - 54	24 000	24 700	25 000	25 000	24 000	23 600	23 000	22 400	21 900	22 000	21 600
55 - 59	25 700	24 800	24 300	23 100	22 400	22 100	22 400	22 600	22 800	22 600	22 300
60 - 64	23 400	24 300	25 400	25 300	25 100	24 200	22 900	21 900	21 000	21 000	21 000
65 - 69	18 600	19 700	21 500	21 900	21 900	22 000	22 600	23 100	23 200	23 500	22 900
70 - 74	13 700	14 600	15 700	15 900	16 600	17 600	18 200	19 300	19 900	20 200	20 600
75 - 79	8 400	9 100	10 000	11 100	12 200	12 600	13 300	13 900	14 300	15 200	16 200
80 - 84	6 600	6 500	6 500	6 500	6 500	7 000	7 800	8 500	9 600	10 600	11 100
≥ 85	8 800	8 900	9 400	9 400	9 800	9 900	10 000	10 200	10 500	10 800	11 300
所有年齡組別 All Age Groups	304 600	296 200	297 600	294 000	288 300	281 400	278 300	282 300	282 200	284 700	281 700
年齡中位數 Median Age	45.6	46.9	47.8	48.2	48.8	49.6	50.2	50.2	50.5	50.8	51.4

基年估計 Base year estimates.

表 8 (續) : 二零二三年至二零三一年按新市鎮／新界其他地區和每五歲一組的年齡組別劃分的人口推算數字

Table 8 (Cont'd) : Projected Population by New Town/Other Areas in the New Territories by Quinquennial Age Group, 2023-2031

新市鎮：荃灣新市鎮—葵涌地區

New Town : Tsuen Wan New Town - Kwai Chung area

(以年中計算 as at mid year)

年齡組別 Age Group	2021 #	2022 #	2023	2024	2025	2026	2027	2028	2029	2030	2031
0 - 4	7 800	7 100	6 800	6 200	5 700	5 700	5 800	5 800	6 000	5 700	5 500
5 - 9	11 000	10 000	9 600	9 700	9 300	8 300	7 900	7 400	7 100	6 700	6 800
10 - 14	12 600	12 400	12 200	11 800	11 700	11 100	10 300	9 900	10 100	9 700	8 700
15 - 19	14 000	14 000	13 800	13 600	13 100	12 900	13 000	12 700	12 300	12 200	11 500
20 - 24	16 400	15 500	15 400	15 100	14 600	14 400	14 700	14 700	14 700	14 200	14 200
25 - 29	19 600	19 200	18 400	18 000	17 300	16 700	16 100	16 000	16 100	15 800	15 800
30 - 34	19 000	18 900	19 200	19 700	19 900	19 900	19 800	19 100	18 800	18 200	17 800
35 - 39	19 600	18 700	18 700	19 400	19 600	19 300	19 800	20 200	20 700	20 900	21 100
40 - 44	22 300	21 400	21 100	20 000	19 400	19 200	18 900	18 900	19 600	19 800	19 600
45 - 49	26 500	25 400	24 300	23 200	22 300	21 300	20 800	20 400	19 500	18 900	18 800
50 - 54	27 100	27 800	27 900	28 200	27 100	26 000	25 000	23 900	23 100	22 300	21 500
55 - 59	26 500	26 500	26 300	26 200	26 100	26 400	27 000	27 000	27 400	26 600	25 700
60 - 64	23 900	24 300	24 600	25 000	25 300	25 500	25 400	25 000	25 000	25 000	25 400
65 - 69	19 800	20 700	22 100	22 500	22 800	22 800	23 000	23 100	23 500	23 900	24 200
70 - 74	17 100	17 500	17 900	18 000	18 200	18 700	19 500	20 600	21 100	21 400	21 600
75 - 79	11 600	12 500	13 500	14 500	15 300	15 300	15 700	15 900	16 100	16 400	17 000
80 - 84	9 500	9 000	8 900	9 100	9 100	9 700	10 400	11 200	12 200	12 900	13 100
≥ 85	11 900	12 200	12 500	12 500	12 700	12 700	12 800	13 000	13 300	13 500	14 200
所有年齡組別 All Age Groups	316 200	313 200	313 200	312 800	309 600	306 000	305 800	304 800	306 600	304 100	302 500
年齡中位數 Median Age	48.1	48.9	49.5	49.9	50.4	50.9	51.3	51.6	51.9	52.3	52.7

基年估計 Base year estimates.

表 8 (續) : 二零二三年至二零三一年按新市鎮／新界其他地區和每五歲一組的年齡組別劃分的人口推算數字

Table 8 (Cont'd) : Projected Population by New Town/Other Areas in the New Territories by Quinquennial Age Group, 2023-2031

新市鎮：荃灣新市鎮—青衣地區

New Town : Tsuen Wan New Town - Tsing Yi area

(以年中計算 as at mid year)

年齡組別 Age Group	2021 #	2022 #	2023	2024	2025	2026	2027	2028	2029	2030	2031
0 - 4	5 600	5 200	5 000	4 800	4 500	4 100	3 900	3 700	3 500	3 500	3 300
5 - 9	6 700	6 400	6 500	6 400	6 300	6 100	5 600	5 100	4 700	4 700	4 500
10 - 14	5 800	5 900	6 600	7 100	7 100	6 900	6 700	6 600	6 400	6 400	6 300
15 - 19	5 400	5 400	5 500	5 600	5 800	6 200	6 500	6 900	7 200	7 300	7 100
20 - 24	6 800	6 200	6 000	5 800	5 500	5 500	5 500	5 600	5 700	6 200	6 900
25 - 29	10 300	9 400	9 700	9 200	8 200	7 100	6 600	5 800	5 400	5 600	5 900
30 - 34	13 400	12 700	12 400	12 600	12 300	11 000	10 100	9 600	8 600	8 000	7 500
35 - 39	15 400	14 500	15 100	14 700	14 300	14 300	13 800	12 500	12 100	12 100	11 300
40 - 44	13 300	14 000	15 200	16 200	16 200	15 900	15 300	15 300	14 600	14 400	14 500
45 - 49	12 600	12 300	12 400	12 500	12 700	13 400	14 200	14 900	15 700	16 100	15 900
50 - 54	12 400	12 400	12 800	12 700	12 700	12 400	12 100	11 800	11 700	12 400	13 200
55 - 59	14 700	13 600	13 400	12 900	12 600	12 300	12 300	12 300	12 000	12 300	12 200
60 - 64	17 800	17 600	17 700	17 000	15 500	14 500	13 400	12 700	12 200	12 100	12 000
65 - 69	14 800	15 800	16 900	17 400	17 800	17 500	17 300	16 900	16 100	14 900	14 100
70 - 74	10 700	11 200	12 500	13 200	13 900	14 600	15 400	15 800	16 300	16 800	16 700
75 - 79	5 800	6 600	7 400	8 300	9 400	10 200	10 700	11 400	12 000	12 700	13 500
80 - 84	4 000	4 100	4 700	4 700	4 800	5 200	5 900	6 300	7 000	8 100	8 800
≥ 85	4 100	4 200	4 900	5 100	5 400	5 400	5 500	5 900	6 100	6 300	6 700
所有年齡組別 All Age Groups	179 600	177 700	184 800	186 300	185 000	182 700	180 800	179 200	177 300	180 000	180 500
年齡中位數 Median Age	47.9	48.8	49.2	49.3	49.8	50.4	51.0	51.5	52.1	52.1	52.3

基年估計 Base year estimates.

表 8 (續) : 二零二三年至二零三一年按新市鎮／新界其他地區和每五歲一組的年齡組別劃分的人口推算數字

Table 8 (Cont'd) : Projected Population by New Town/Other Areas in the New Territories by Quinquennial Age Group, 2023-2031

新市鎮：將軍澳新市鎮

New Town : Tseung Kwan O New Town

(以年中計算 as at mid year)

年齡組別 Age Group	2021 #	2022 #	2023	2024	2025	2026	2027	2028	2029	2030	2031
0 - 4	14 400	14 100	13 900	12 600	11 400	11 200	11 100	11 500	11 300	11 600	10 900
5 - 9	16 400	15 800	15 400	15 500	15 400	15 200	14 200	13 400	12 000	11 400	11 200
10 - 14	16 400	16 600	17 200	17 300	17 300	16 500	15 500	15 000	15 000	15 300	14 900
15 - 19	14 700	15 100	15 700	16 200	16 600	17 100	18 100	18 000	17 600	17 800	16 600
20 - 24	18 500	17 800	17 700	15 700	15 000	15 700	16 200	16 900	17 300	18 400	18 800
25 - 29	27 900	28 000	27 800	26 000	24 500	22 800	21 200	19 800	17 400	17 300	16 900
30 - 34	32 700	33 300	33 400	33 200	33 800	34 000	33 100	32 000	29 800	29 100	25 700
35 - 39	35 400	34 800	35 900	36 400	37 100	37 500	37 900	37 500	37 000	38 400	37 900
40 - 44	32 600	33 100	34 400	34 700	35 200	35 900	35 800	36 400	36 400	37 400	37 500
45 - 49	34 300	33 500	32 900	31 500	31 500	32 000	32 200	32 900	33 100	34 000	34 300
50 - 54	34 400	35 400	35 900	36 000	34 500	33 400	32 100	31 200	29 700	30 500	30 900
55 - 59	37 000	36 100	35 500	34 200	33 700	33 700	34 200	34 200	34 300	33 700	32 500
60 - 64	35 100	36 400	37 600	37 600	37 100	36 400	35 000	33 900	32 600	32 900	32 800
65 - 69	25 700	28 100	30 900	32 100	33 500	34 400	35 100	35 800	35 700	36 100	35 300
70 - 74	17 900	19 000	20 400	21 500	23 000	24 800	26 800	29 000	30 100	32 000	32 900
75 - 79	9 000	10 500	12 000	13 700	15 400	16 700	17 600	18 700	19 700	21 500	23 100
80 - 84	7 000	7 000	7 200	7 200	7 300	7 900	9 100	10 400	11 900	13 600	14 700
≥ 85	8 300	8 600	8 900	9 200	9 600	9 700	10 000	10 400	10 600	11 200	11 800
所有年齡組別 All Age Groups	417 700	423 100	432 600	430 600	431 800	434 800	435 200	437 000	431 400	442 200	438 800
年齡中位數 Median Age	45.0	45.5	45.7	46.2	46.5	46.7	47.1	47.6	48.3	48.5	49.2

基年估計 Base year estimates.

表 8 (續) : 二零二三年至二零三一年按新市鎮／新界其他地區和每五歲一組的年齡組別劃分的人口推算數字

Table 8 (Cont'd) : Projected Population by New Town/Other Areas in the New Territories by Quinquennial Age Group, 2023-2031

新市鎮：屯門新市鎮

New Town : Tuen Mun New Town

(以年中計算 as at mid year)

年齡組別 Age Group	2021 #	2022 #	2023	2024	2025	2026	2027	2028	2029	2030	2031
0 - 4	15 600	14 700	15 100	13 900	13 500	13 200	13 400	13 800	13 900	13 600	13 500
5 - 9	19 100	18 100	19 500	19 300	19 800	18 700	17 900	16 500	15 200	14 100	14 000
10 - 14	18 700	19 100	20 800	21 100	21 900	21 100	21 000	20 800	20 800	20 500	19 300
15 - 19	17 000	17 200	18 800	19 400	20 200	21 100	23 000	23 000	23 200	23 300	22 500
20 - 24	21 200	20 000	21 300	20 300	20 400	20 900	22 100	22 600	22 900	23 500	26 500
25 - 29	31 900	31 100	32 200	31 100	31 000	29 200	28 600	27 200	25 300	24 400	27 700
30 - 34	36 300	36 100	37 900	38 600	40 300	40 200	40 800	40 100	38 000	36 100	34 900
35 - 39	40 800	38 700	40 500	40 600	42 100	42 200	43 500	43 800	44 100	44 200	44 500
40 - 44	41 800	42 600	45 200	44 800	45 200	44 400	43 900	43 800	43 700	43 400	43 900
45 - 49	36 700	37 700	40 200	40 800	42 600	43 600	45 900	46 600	46 200	45 600	45 000
50 - 54	36 600	36 200	38 100	38 100	38 900	39 600	41 400	41 900	42 500	43 600	44 600
55 - 59	43 400	41 100	41 100	39 700	38 600	38 200	38 900	38 800	38 900	39 100	39 900
60 - 64	45 600	46 400	47 800	47 200	46 000	44 600	43 000	41 400	40 000	38 600	38 400
65 - 69	38 400	40 500	44 200	45 100	46 400	46 300	47 700	47 500	47 100	45 600	44 400
70 - 74	27 100	29 900	33 300	34 700	36 800	38 600	41 300	43 400	44 500	45 400	45 200
75 - 79	12 500	14 600	17 100	20 300	23 300	26 200	29 600	31 900	33 300	35 000	36 900
80 - 84	8 900	9 100	9 600	9 900	10 400	11 500	13 600	15 500	18 400	21 100	23 900
≥ 85	10 000	10 300	11 200	11 500	12 300	12 700	13 200	13 800	14 300	14 900	16 400
所有年齡組別 All Age Groups	501 500	503 400	533 900	536 300	549 600	552 400	568 600	572 500	572 400	572 200	581 200
年齡中位數 Median Age	46.1	46.8	46.9	47.2	47.3	47.8	48.2	48.7	49.2	49.7	49.9

基年估計 Base year estimates.

表 8 (續) : 二零二三年至二零三一年按新市鎮／新界其他地區和每五歲一組的年齡組別劃分的人口推算數字

Table 8 (Cont'd) : Projected Population by New Town/Other Areas in the New Territories by Quinquennial Age Group, 2023-2031

新市鎮 : 元朗新市鎮

New Town : Yuen Long New Town

(以年中計算 as at mid year)

年齡組別 Age Group	2021 #	2022 #	2023	2024	2025	2026	2027	2028	2029	2030	2031
0 - 4	7 600	6 800	6 000	5 000	4 400	4 100	4 000	4 200	4 300	4 200	4 100
5 - 9	7 500	7 400	7 500	7 800	7 400	6 900	6 100	5 000	4 000	3 500	3 500
10 - 14	6 200	6 000	6 700	7 100	7 000	6 700	6 800	6 800	7 100	6 900	6 600
15 - 19	5 600	5 500	5 700	5 500	5 900	6 400	6 500	6 800	7 000	6 800	6 600
20 - 24	7 100	6 100	5 700	5 500	5 100	5 000	5 200	5 400	5 300	6 000	7 000
25 - 29	11 300	9 300	8 500	8 500	8 000	6 900	5 900	5 000	4 400	4 100	4 700
30 - 34	14 800	13 800	12 800	12 800	12 100	11 400	10 200	9 200	8 400	7 800	7 100
35 - 39	16 800	15 900	15 300	15 500	15 700	14 700	14 400	13 400	13 000	12 200	11 900
40 - 44	15 500	15 500	16 500	16 500	15 900	15 900	15 600	14 800	14 700	14 600	14 200
45 - 49	13 500	13 500	13 500	13 500	14 000	14 300	14 500	15 400	15 300	14 800	15 200
50 - 54	12 100	12 300	12 700	13 200	12 800	12 300	12 300	12 000	12 100	12 800	13 600
55 - 59	13 200	12 500	12 300	11 700	11 200	11 100	11 300	11 400	11 900	11 800	11 600
60 - 64	12 800	13 000	13 400	13 500	13 100	12 700	11 700	11 200	10 600	10 300	10 600
65 - 69	9 400	10 800	11 800	12 100	12 200	12 200	12 200	12 300	12 400	12 200	12 100
70 - 74	6 600	6 800	7 600	7 700	8 400	8 900	10 100	10 700	11 100	11 300	11 600
75 - 79	3 400	3 600	4 200	4 900	5 500	6 100	6 200	6 700	7 000	7 800	8 400
80 - 84	2 700	2 600	2 400	2 600	2 700	2 800	3 100	3 500	4 200	4 700	5 400
≥ 85	3 900	3 900	4 000	4 000	4 200	4 400	4 300	4 300	4 500	4 600	4 900
所有年齡組別 All Age Groups	169 900	165 400	166 700	167 200	165 700	162 900	160 400	158 100	157 000	156 400	158 900
年齡中位數 Median Age	42.4	43.7	44.5	44.8	45.3	46.1	46.9	47.6	48.4	49.1	49.6

基年估計 Base year estimates.

表 8 (續) : 二零二三年至二零三一年按新市鎮／新界其他地區和每五歲一組的年齡組別劃分的人口推算數字

Table 8 (Cont'd) : Projected Population by New Town/Other Areas in the New Territories by Quinquennial Age Group, 2023-2031

新市鎮：天水圍新市鎮

New Town : Tin Shui Wai New Town

(以年中計算 as at mid year)

年齡組別 Age Group	2021 #	2022 #	2023	2024	2025	2026	2027	2028	2029	2030	2031
0 - 4	7 400	7 200	7 400	7 100	6 900	7 100	7 200	7 200	7 300	7 300	7 100
5 - 9	9 500	8 700	8 300	8 300	8 200	8 000	7 700	7 600	7 300	7 300	7 500
10 - 14	10 400	10 400	10 700	10 300	10 300	9 700	8 900	8 400	8 500	8 400	8 100
15 - 19	11 900	11 400	11 100	11 000	10 800	10 800	10 900	10 900	10 400	10 500	9 900
20 - 24	18 400	16 800	15 600	14 300	13 100	12 400	11 900	11 600	11 800	11 700	11 700
25 - 29	25 500	24 500	24 400	22 800	21 600	19 700	17 600	15 800	15 100	13 900	13 000
30 - 34	21 500	22 900	24 700	26 000	27 100	27 100	26 300	25 200	23 900	22 600	20 500
35 - 39	18 000	18 000	18 700	19 300	20 600	22 200	23 700	25 000	26 300	27 500	27 500
40 - 44	17 200	17 500	18 200	18 300	18 500	18 100	18 200	18 500	19 200	20 400	21 900
45 - 49	19 100	18 200	17 700	17 100	17 000	17 100	17 200	17 600	17 700	18 100	17 700
50 - 54	22 300	21 700	21 300	20 500	19 600	19 000	17 800	17 000	16 600	16 600	16 700
55 - 59	27 200	26 300	25 000	23 600	22 700	21 800	21 000	20 400	19 800	19 000	18 400
60 - 64	26 800	27 700	28 300	28 000	27 100	26 100	25 100	23 500	22 400	21 800	21 000
65 - 69	18 100	19 700	21 900	23 200	24 600	25 400	26 100	26 400	26 300	25 600	24 700
70 - 74	11 400	12 700	13 600	14 600	15 600	16 900	18 200	19 900	21 300	22 700	23 500
75 - 79	5 300	6 000	7 100	8 200	9 300	10 300	11 300	12 000	12 900	13 900	15 100
80 - 84	3 700	3 800	3 800	3 900	4 000	4 300	4 900	5 700	6 700	7 700	8 600
≥ 85	3 900	3 900	4 100	4 000	4 200	4 100	4 100	4 200	4 300	4 500	4 700
所有年齡組別 All Age Groups	277 700	277 300	281 900	280 400	281 000	280 200	278 200	277 000	277 700	279 600	277 500
年齡中位數 Median Age	44.7	45.4	45.5	45.9	46.0	46.4	46.8	47.3	47.5	47.8	48.3

基年估計 Base year estimates.

表 8 (續) : 二零二三年至二零三一年按新市鎮／新界其他地區和每五歲一組的年齡組別劃分的人口推算數字

Table 8 (Cont'd) : Projected Population by New Town/Other Areas in the New Territories by Quinquennial Age Group, 2023-2031

新市鎮：沙田新市鎮—沙田地區

New Town : Sha Tin New Town - Sha Tin area

(以年中計算 as at mid year)

年齡組別 Age Group	2021 #	2022 #	2023	2024	2025	2026	2027	2028	2029	2030	2031
0 - 4	14 100	13 000	12 300	11 700	10 700	10 300	10 000	9 800	9 600	9 000	8 600
5 - 9	20 900	19 500	18 300	17 100	15 900	14 600	13 100	11 900	11 300	10 400	10 200
10 - 14	21 500	21 500	22 700	23 000	22 700	21 000	19 400	17 800	16 700	15 500	14 300
15 - 19	18 100	19 300	20 100	20 800	21 400	22 700	23 300	23 900	24 000	23 500	21 600
20 - 24	19 900	19 600	19 600	19 600	19 300	19 700	20 700	21 700	22 900	23 800	25 900
25 - 29	28 100	26 700	26 600	26 000	24 100	22 400	20 500	19 300	18 900	18 600	20 500
30 - 34	33 200	31 300	31 400	32 300	32 100	30 800	29 300	27 600	25 500	23 200	22 700
35 - 39	38 900	36 800	36 600	36 900	36 000	35 200	34 200	32 900	32 400	31 900	31 300
40 - 44	41 400	41 500	41 900	41 000	39 900	38 500	36 800	35 700	35 300	34 000	33 500
45 - 49	38 000	38 100	38 600	38 800	39 000	39 500	39 500	39 200	38 400	37 200	36 400
50 - 54	34 300	35 200	36 000	36 900	36 600	36 300	36 000	36 000	36 200	36 700	37 400
55 - 59	38 300	36 800	35 900	34 300	33 100	33 100	33 600	33 800	34 700	34 700	34 700
60 - 64	39 900	40 400	40 100	39 500	38 300	36 800	34 900	33 400	32 100	31 100	31 300
65 - 69	35 400	36 600	39 200	38 900	38 900	38 500	38 600	37 400	37 200	36 300	35 100
70 - 74	28 200	29 900	31 200	32 100	32 900	33 900	34 500	36 200	36 200	36 400	36 300
75 - 79	13 100	15 400	18 000	20 800	23 800	26 000	27 300	28 000	29 100	30 000	31 000
80 - 84	10 300	10 100	10 400	10 300	10 400	11 200	13 200	15 300	17 900	20 500	22 600
≥ 85	14 100	14 200	14 600	14 800	15 200	15 000	15 000	15 300	15 700	15 900	16 500
所有年齡組別 All Age Groups	487 700	485 900	493 600	494 800	490 200	485 500	480 000	475 200	473 800	468 800	469 800
年齡中位數 Median Age	46.0	46.8	47.2	47.4	47.9	48.4	49.1	49.7	50.3	50.9	51.3

基年估計 Base year estimates.

表 8 (續) : 二零二三年至二零三一年按新市鎮／新界其他地區和每五歲一組的年齡組別劃分的人口推算數字

Table 8 (Cont'd) : Projected Population by New Town/Other Areas in the New Territories by Quinquennial Age Group, 2023-2031

新市鎮：沙田新市鎮—馬鞍山地區

New Town : Sha Tin New Town - Ma On Shan area

(以年中計算 as at mid year)

年齡組別 Age Group	2021 #	2022 #	2023	2024	2025	2026	2027	2028	2029	2030	2031
0 - 4	6 400	6 000	5 700	5 100	4 600	4 500	4 300	4 200	3 900	3 600	3 800
5 - 9	8 800	7 700	7 700	7 700	7 300	6 400	6 000	5 200	4 600	4 100	4 400
10 - 14	7 800	8 400	8 700	8 800	8 900	8 700	7 900	7 500	7 500	7 100	6 500
15 - 19	6 900	6 800	7 300	7 600	7 800	8 100	9 200	9 100	8 900	9 000	8 900
20 - 24	9 400	8 200	8 000	7 200	6 400	6 500	6 800	7 400	7 700	8 100	8 800
25 - 29	13 200	11 800	11 500	10 900	10 100	8 700	7 800	7 200	6 500	5 900	6 900
30 - 34	14 000	13 900	14 300	14 000	13 300	12 900	12 200	11 200	10 100	9 400	9 500
35 - 39	17 600	16 100	16 500	16 400	16 000	15 000	15 300	14 800	14 100	13 400	14 300
40 - 44	16 200	16 700	17 500	17 600	17 400	17 000	16 300	15 800	15 300	14 800	14 700
45 - 49	16 100	15 800	15 700	15 400	15 400	15 400	16 200	16 400	16 300	16 200	16 400
50 - 54	16 100	15 900	16 200	15 600	15 200	14 900	15 000	14 600	14 200	14 300	15 000
55 - 59	19 500	17 900	17 000	16 400	15 800	15 300	15 300	15 200	14 600	14 400	14 500
60 - 64	20 400	20 600	21 800	21 500	20 000	18 800	17 500	16 100	15 400	15 000	15 200
65 - 69	14 600	16 300	17 500	18 500	19 600	19 900	20 300	20 800	20 400	19 000	18 400
70 - 74	10 000	10 800	12 200	12 800	13 500	14 300	16 000	16 600	17 500	18 600	19 300
75 - 79	5 100	5 700	6 700	7 800	8 700	9 400	10 300	11 300	11 800	12 500	13 600
80 - 84	4 200	4 000	3 900	3 900	4 000	4 600	5 300	5 900	6 900	7 600	8 400
≥ 85	4 200	4 500	5 100	5 100	5 300	5 400	5 800	5 900	6 000	6 200	6 900
所有年齡組別 All Age Groups	210 400	207 100	213 400	212 400	209 300	206 000	207 600	205 000	201 600	199 200	205 600
年齡中位數 Median Age	46.5	47.6	48.0	48.5	49.2	49.9	50.6	51.3	52.1	52.7	52.7

基年估計 Base year estimates.

表 8 (續) : 二零二三年至二零三一年按新市鎮／新界其他地區和每五歲一組的年齡組別劃分的人口推算數字

Table 8 (Cont'd) : Projected Population by New Town/Other Areas in the New Territories by Quinquennial Age Group, 2023-2031

新市鎮 : 大埔新市鎮

New Town : Tai Po New Town

(以年中計算 as at mid year)

年齡組別 Age Group	2021 #	2022 #	2023	2024	2025	2026	2027	2028	2029	2030	2031
0 - 4	9 000	8 700	8 200	8 500	7 900	7 500	7 200	7 100	6 900	6 800	6 400
5 - 9	10 900	10 400	10 200	11 000	10 800	10 300	9 700	8 700	7 700	7 200	6 700
10 - 14	9 900	10 100	10 600	11 900	12 300	11 800	11 200	11 000	10 500	10 200	9 700
15 - 19	8 400	8 500	8 900	10 000	10 000	10 800	11 600	11 600	11 900	12 300	11 600
20 - 24	11 500	10 300	9 700	10 000	9 900	10 000	10 400	10 700	11 000	11 300	12 300
25 - 29	17 400	16 500	15 600	16 100	15 500	13 800	12 600	11 200	10 000	10 000	10 000
30 - 34	22 600	21 900	21 100	22 000	21 800	20 800	20 100	18 800	17 400	16 300	14 500
35 - 39	24 300	23 600	23 900	25 200	25 700	25 800	25 500	24 600	23 600	22 800	21 800
40 - 44	21 400	22 300	23 200	25 200	25 800	25 500	25 100	25 000	24 500	24 500	24 600
45 - 49	18 000	18 300	18 500	20 000	20 600	21 300	22 200	23 000	23 500	24 000	23 700
50 - 54	17 900	17 600	17 300	18 300	18 400	18 400	18 400	18 400	18 400	19 100	19 900
55 - 59	24 100	22 200	20 900	20 300	18 900	18 200	17 600	17 200	17 000	17 100	17 100
60 - 64	28 200	28 400	27 800	27 300	25 700	24 100	22 100	20 300	19 000	17 700	17 000
65 - 69	21 600	23 400	25 900	27 100	28 100	28 000	27 900	26 900	25 700	24 300	22 900
70 - 74	13 100	14 800	16 100	18 200	19 700	21 300	22 800	24 800	25 300	26 300	26 300
75 - 79	6 300	7 000	8 200	9 900	11 300	12 600	14 000	15 100	16 600	18 000	19 600
80 - 84	4 900	4 800	4 800	5 000	5 200	5 700	6 300	7 300	8 500	9 800	10 900
≥ 85	6 900	7 100	7 300	7 600	7 900	8 000	8 100	8 200	8 300	8 600	9 100
所有年齡組別 All Age Groups	276 400	275 900	278 000	293 600	295 500	293 800	292 900	290 000	286 000	286 300	283 900
年齡中位數 Median Age	45.7	46.5	47.1	46.6	46.8	47.3	47.8	48.4	49.0	49.5	50.2

基年估計 Base year estimates.

表 8 (續) : 二零二三年至二零三一年按新市鎮／新界其他地區和每五歲一組的年齡組別劃分的人口推算數字

Table 8 (Cont'd) : Projected Population by New Town/Other Areas in the New Territories by Quinquennial Age Group, 2023-2031

新市鎮：粉嶺／上水／古洞新市鎮

New Town : Fanling/Sheung Shui/Kwu Tung New Town

(以年中計算 as at mid year)

年齡組別 Age Group	2021 #	2022 #	2023	2024	2025	2026	2027	2028	2029	2030	2031
0 - 4	7 500	7 100	6 900	6 700	6 400	6 800	8 200	9 000	8 900	9 200	9 800
5 - 9	9 500	8 800	8 500	8 300	8 200	7 900	9 700	10 700	11 000	11 700	12 300
10 - 14	9 700	9 400	9 600	9 600	9 400	9 400	10 100	10 700	11 100	11 900	12 100
15 - 19	10 500	10 200	10 300	10 000	9 900	10 300	11 600	12 200	12 300	12 600	12 600
20 - 24	12 400	11 700	11 300	10 900	10 300	11 000	13 100	14 500	14 500	15 000	16 000
25 - 29	17 500	16 800	15 900	15 300	14 300	13 800	15 300	16 200	16 600	17 000	20 200
30 - 34	19 000	18 700	19 000	19 300	19 300	19 300	21 600	22 500	22 400	22 800	24 200
35 - 39	19 500	18 800	18 800	19 200	20 200	20 700	23 100	25 300	26 300	27 600	28 800
40 - 44	17 600	18 100	18 800	19 300	19 500	19 900	21 700	23 300	24 300	26 100	27 300
45 - 49	17 100	16 600	16 600	16 000	16 600	17 400	20 100	22 100	23 100	24 200	25 200
50 - 54	19 400	18 800	18 300	18 100	17 300	17 200	18 800	19 900	20 000	21 400	23 100
55 - 59	23 800	22 700	21 800	20 600	19 600	19 400	20 100	20 300	20 800	21 100	21 700
60 - 64	25 100	25 200	25 200	25 200	24 800	23 700	23 500	23 200	22 500	22 300	22 400
65 - 69	18 900	20 700	22 800	23 500	24 200	24 900	26 000	26 500	26 900	27 100	26 500
70 - 74	11 500	12 900	14 500	15 800	17 300	18 800	21 200	23 500	24 600	25 700	26 900
75 - 79	5 600	6 500	7 400	8 500	9 900	11 100	12 800	14 400	15 900	17 500	19 500
80 - 84	4 500	4 200	4 300	4 600	4 900	5 300	6 200	7 100	8 100	9 500	11 000
≥ 85	6 200	6 300	6 700	8 000	8 100	8 400	8 600	9 000	9 300	9 600	10 600
所有年齡組別 All Age Groups	255 300	253 500	256 700	258 600	260 300	265 300	291 800	310 500	318 700	332 400	350 100
年齡中位數 Median Age	46.3	47.2	47.8	48.4	48.8	48.8	47.7	47.4	47.6	47.5	47.3

基年估計 Base year estimates.

表 8 (續) : 二零二三年至二零三一年按新市鎮／新界其他地區和每五歲一組的年齡組別劃分的人口推算數字

Table 8 (Cont'd) : Projected Population by New Town/Other Areas in the New Territories by Quinquennial Age Group, 2023-2031

新市鎮：東涌新市鎮

New Town : Tung Chung New Town

(以年中計算 as at mid year)

年齡組別 Age Group	2021 #	2022 #	2023	2024	2025	2026	2027	2028	2029	2030	2031
0 - 4	4 600	4 300	4 500	4 100	5 100	5 100	5 200	5 900	7 500	7 900	9 200
5 - 9	5 900	5 200	5 500	5 400	7 200	7 700	7 900	7 800	9 300	9 400	10 900
10 - 14	5 300	5 700	6 300	6 600	7 900	7 700	7 400	7 800	8 900	9 200	10 400
15 - 19	4 800	4 800	5 400	5 500	6 600	7 100	7 800	8 400	9 900	10 200	10 600
20 - 24	6 600	6 500	7 100	6 600	8 100	8 200	8 400	9 900	12 500	13 100	14 700
25 - 29	8 400	8 300	9 000	8 600	10 600	11 300	12 200	15 800	20 600	22 800	23 600
30 - 34	10 400	10 200	10 800	10 500	12 500	13 400	14 500	17 300	22 000	25 300	29 000
35 - 39	10 500	10 600	11 800	12 200	14 700	15 400	16 400	17 900	21 300	22 900	25 900
40 - 44	8 700	8 700	10 100	10 800	13 100	14 200	15 100	16 800	20 000	21 700	24 600
45 - 49	9 100	8 700	9 300	9 000	11 000	11 700	12 500	14 000	17 200	18 400	20 800
50 - 54	8 500	8 200	9 100	9 400	11 300	12 000	12 600	13 600	15 900	16 700	18 700
55 - 59	9 100	8 600	8 800	8 600	10 000	10 500	11 000	12 200	14 500	15 800	17 800
60 - 64	8 400	8 800	9 500	9 500	10 300	10 600	10 500	10 900	12 200	12 800	14 000
65 - 69	6 000	6 300	7 300	7 700	9 200	9 900	10 700	11 600	13 200	13 500	14 700
70 - 74	4 600	5 100	5 500	5 600	6 600	7 100	7 700	8 700	10 300	11 200	12 600
75 - 79	2 300	2 600	3 200	3 700	4 400	4 900	5 600	5 900	6 900	7 500	8 500
80 - 84	1 600	1 600	1 700	1 700	2 000	2 200	2 600	3 100	3 800	4 200	4 800
≥ 85	1 300	1 400	1 500	1 600	1 800	1 900	2 000	2 200	2 600	2 700	3 000
所有年齡組別 All Age Groups	116 000	115 600	126 600	127 100	152 200	161 000	170 000	189 900	228 700	245 400	273 800
年齡中位數 Median Age	40.8	41.2	41.3	41.7	41.3	41.5	41.7	41.1	40.5	40.4	40.5

基年估計 Base year estimates.

表 8 (續) : 二零二三年至二零三一年按新市鎮／新界其他地區和每五歲一組的年齡組別劃分的人口推算數字

Table 8 (Cont'd) : Projected Population by New Town/Other Areas in the New Territories by Quinquennial Age Group, 2023-2031

新市鎮：洪水橋／廈村新市鎮

New Town : Hung Shui Kiu/Ha Tsuen New Town

(以年中計算 as at mid year)

年齡組別 Age Group	2021 #	2022 #	2023	2024	2025	2026	2027	2028	2029	2030	2031
0 - 4	2 300	2 100	1 700	1 600	1 400	1 400	1 400	1 400	1 400	1 400	1 400
5 - 9	2 600	2 300	2 500	2 400	2 500	2 400	2 300	1 900	1 700	1 500	1 500
10 - 14	2 400	2 700	2 700	2 800	2 900	2 600	2 400	2 600	2 400	2 500	2 400
15 - 19	1 600	1 700	1 800	2 000	2 200	2 600	3 000	3 000	3 000	3 000	2 700
20 - 24	1 800	1 500	1 400	1 400	1 800	2 100	2 200	2 300	2 400	2 500	2 900
25 - 29	2 400	2 200	2 200	2 300	2 400	2 900	2 900	2 600	2 200	2 500	2 600
30 - 34	3 600	3 300	3 100	3 100	3 300	3 200	3 600	3 600	3 500	3 500	3 500
35 - 39	5 000	4 400	4 200	4 300	4 000	4 100	4 300	4 200	4 000	4 000	3 900
40 - 44	4 200	4 600	4 900	4 900	5 300	5 300	5 100	4 900	4 700	4 300	4 300
45 - 49	3 200	3 400	3 300	3 500	4 000	4 400	5 000	5 200	5 200	5 500	5 400
50 - 54	3 100	3 200	3 200	3 200	3 000	3 300	3 500	3 400	3 600	4 000	4 400
55 - 59	2 900	2 700	2 900	3 100	3 100	3 200	3 400	3 400	3 200	3 100	3 300
60 - 64	3 300	3 400	3 400	3 300	3 300	3 000	2 900	3 000	3 100	3 100	3 200
65 - 69	2 500	2 700	3 000	3 000	3 200	3 400	3 600	3 500	3 300	3 400	3 100
70 - 74	1 500	1 500	1 700	2 000	2 300	2 500	2 800	3 000	2 900	3 100	3 300
75 - 79	1 000	1 000	1 100	1 300	1 300	1 500	1 600	1 800	1 900	2 200	2 400
80 - 84	500	700	700	600	800	900	1 000	1 100	1 200	1 200	1 400
≥ 85	700	700	700	800	900	900	1 100	1 100	1 100	1 200	1 300
所有年齡組別 All Age Groups	44 600	44 100	44 600	45 500	47 700	49 600	52 200	52 000	50 900	52 000	52 900
年齡中位數 Median Age	40.6	41.7	42.4	42.9	43.3	43.5	43.8	44.5	45.1	45.6	46.3

基年估計 Base year estimates.

表 8 (續) : 二零二三年至二零三一年按新市鎮／新界其他地區和每五歲一組的年齡組別劃分的人口推算數字

Table 8 (Cont'd) : Projected Population by New Town/Other Areas in the New Territories by Quinquennial Age Group, 2023-2031

新界其他地區：荃灣／葵青／離島其他地區[†]

Other Areas in the New Territories : Other Areas in Tsuen Wan/Kwai Tsing/Islands[†]

(以年中計算 as at mid year)

年齡組別 Age Group	2021 #	2022 #	2023	2024	2025	2026	2027	2028	2029	2030	2031
0 - 4	3 100	2 800	2 400	2 100	1 800	1 500	1 600	1 800	2 000	2 200	2 400
5 - 9	3 500	3 300	3 400	3 300	3 100	2 900	2 600	2 100	1 700	1 600	1 500
10 - 14	3 900	3 500	3 600	3 600	3 400	3 200	3 000	3 000	2 900	2 700	2 600
15 - 19	3 200	3 400	3 800	3 700	3 900	4 000	3 900	3 700	3 600	3 400	3 100
20 - 24	2 800	2 500	3 300	3 400	3 100	3 300	3 800	4 200	4 400	4 900	5 200
25 - 29	4 200	3 900	4 000	4 700	4 300	4 000	4 100	4 100	4 700	5 200	5 300
30 - 34	5 600	4 900	4 900	5 100	5 300	5 300	5 500	5 400	6 000	6 300	6 700
35 - 39	7 300	6 900	6 700	6 700	6 600	6 300	6 100	6 100	6 400	6 900	7 500
40 - 44	8 700	8 200	8 100	7 800	7 900	7 300	7 200	7 000	6 900	6 900	7 200
45 - 49	7 700	7 200	7 300	7 500	7 500	8 000	7 900	7 800	7 500	7 700	7 500
50 - 54	7 200	7 000	7 500	7 800	7 200	6 900	6 900	6 800	7 100	7 300	8 000
55 - 59	7 400	7 100	6 900	6 600	6 500	6 400	6 600	7 000	7 300	6 900	6 900
60 - 64	6 700	7 000	7 500	7 400	7 200	6 900	6 600	6 300	6 000	6 100	6 300
65 - 69	4 900	5 300	5 800	6 000	6 400	6 300	6 500	6 800	6 900	6 800	6 800
70 - 74	3 400	3 500	3 700	3 900	4 000	4 500	5 000	5 200	5 500	6 000	6 200
75 - 79	1 600	1 800	2 100	2 400	2 900	3 200	3 200	3 300	3 500	3 700	4 400
80 - 84	1 300	1 200	1 200	1 200	1 200	1 300	1 500	1 800	2 100	2 600	2 900
≥ 85	2 200	2 300	2 200	2 100	2 300	2 200	2 200	2 200	2 300	2 300	2 500
所有年齡組別 All Age Groups	84 700	81 700	84 400	85 400	84 400	83 600	84 200	84 600	86 600	89 300	92 900
年齡中位數 Median Age	45.1	45.9	46.3	46.4	46.9	47.4	47.7	48.0	48.2	48.2	48.4

基年估計 Base year estimates.

† 「其他地區」的數字亦包括新市鎮擴展區及主要新發展區截至有關年份的推算人口。

Figures for "Other Areas" also include the projected population for New Town Extension and major New Development Areas up to relevant years.

表 8 (續) : 二零二三年至二零三一年按新市鎮／新界其他地區和每五歲一組的年齡組別劃分的人口推算數字

Table 8 (Cont'd) : Projected Population by New Town/Other Areas in the New Territories by Quinquennial Age Group, 2023-2031

新界其他地區：屯門／元朗其他地區[†]

Other Areas in the New Territories : Other Areas in Tuen Mun/Yuen Long[†]

(以年中計算 as at mid year)

年齡組別 Age Group	2021 #	2022 #	2023	2024	2025	2026	2027	2028	2029	2030	2031
0 - 4	7 300	6 500	5 900	5 100	4 300	4 200	4 700	5 400	6 300	7 300	8 400
5 - 9	7 600	7 200	7 000	7 400	7 600	7 500	7 400	7 100	7 400	8 300	9 900
10 - 14	7 200	6 800	7 500	7 800	8 000	7 800	7 700	7 800	8 700	9 800	11 100
15 - 19	6 300	6 400	6 900	7 700	7 900	8 400	8 800	9 400	9 800	10 600	11 300
20 - 24	6 700	6 000	6 300	5 800	6 000	6 800	8 100	9 500	11 100	12 900	15 100
25 - 29	10 100	8 900	8 600	8 600	8 700	8 500	8 800	10 100	10 800	12 600	15 500
30 - 34	13 800	12 100	12 000	11 800	12 000	12 800	13 700	14 300	15 500	17 200	19 000
35 - 39	16 300	15 000	15 900	16 500	16 500	16 500	16 400	16 700	17 900	19 700	22 700
40 - 44	17 200	16 600	16 700	16 700	17 000	17 400	17 500	18 800	19 600	20 700	22 500
45 - 49	15 100	15 000	15 900	16 300	16 600	17 000	17 300	17 800	18 500	20 100	22 400
50 - 54	14 800	15 200	15 800	15 900	15 300	15 400	15 400	16 500	17 400	19 300	21 700
55 - 59	17 300	16 300	16 000	15 700	15 600	15 400	15 500	15 900	16 400	17 200	18 700
60 - 64	14 700	15 700	17 300	17 800	17 400	18 100	16 900	16 200	16 000	16 700	17 700
65 - 69	10 400	11 300	13 400	14 100	14 900	15 600	16 300	17 100	17 600	18 300	20 000
70 - 74	6 500	7 700	8 800	9 900	10 400	11 300	11 900	13 300	13 500	14 900	16 500
75 - 79	3 000	3 300	4 100	4 800	5 800	6 900	7 900	8 600	9 300	10 100	11 300
80 - 84	2 700	2 400	2 700	2 700	2 800	3 100	3 400	3 900	4 500	5 600	6 600
≥ 85	4 300	4 500	4 600	4 900	5 100	5 100	5 100	5 400	5 500	5 600	6 000
所有年齡組別 All Age Groups	181 300	176 800	185 400	189 500	191 900	197 600	202 700	213 900	226 000	246 900	276 400
年齡中位數 Median Age	44.4	45.9	46.7	47.1	47.3	47.6	47.4	47.2	46.6	46.0	45.6

基年估計 Base year estimates.

† 「其他地區」的數字亦包括新市鎮擴展區及主要新發展區截至有關年份的推算人口。

Figures for "Other Areas" also include the projected population for New Town Extension and major New Development Areas up to relevant years.

表 8 (續) : 二零二三年至二零三一年按新市鎮／新界其他地區和每五歲一組的年齡組別劃分的人口推算數字

Table 8 (Cont'd) : Projected Population by New Town/Other Areas in the New Territories by Quinquennial Age Group, 2023-2031

新界其他地區：北區／大埔其他地區[†]

Other Areas in the New Territories : Other Areas in North/Tai Po[†]

(以年中計算 as at mid year)

年齡組別 Age Group	2021 #	2022 #	2023	2024	2025	2026	2027	2028	2029	2030	2031
0 - 4	3 200	4 600	4 000	3 500	3 200	4 000	4 300	4 300	4 100	4 000	4 000
5 - 9	3 500	5 500	5 900	6 100	6 100	6 400	5 600	4 700	4 000	3 700	3 700
10 - 14	4 100	5 200	5 300	5 500	5 800	6 100	6 500	6 900	7 100	6 700	6 200
15 - 19	3 400	4 700	5 000	5 000	5 400	6 200	6 400	6 100	6 000	6 000	6 100
20 - 24	4 000	5 400	5 600	5 300	5 100	6 200	6 100	6 100	6 000	6 300	6 800
25 - 29	4 900	6 500	6 700	6 800	7 300	10 100	10 100	9 200	8 100	7 000	6 600
30 - 34	6 000	9 000	8 700	8 200	8 700	10 900	11 100	11 300	11 300	10 700	10 700
35 - 39	7 000	9 000	9 100	9 800	10 300	11 600	12 400	12 100	11 500	11 500	11 800
40 - 44	7 200	9 800	10 200	10 200	10 500	11 200	11 000	10 800	11 300	11 300	11 300
45 - 49	7 700	9 300	9 100	9 100	9 100	10 200	10 900	10 900	10 800	10 800	10 600
50 - 54	7 500	9 900	10 200	10 200	10 000	10 500	10 000	9 500	9 300	9 000	9 700
55 - 59	8 300	9 200	9 400	9 000	9 300	9 900	10 500	10 500	10 300	10 000	10 000
60 - 64	8 500	9 700	10 100	10 000	9 700	9 800	9 500	9 600	9 100	9 400	9 500
65 - 69	5 000	7 100	8 100	8 600	9 000	9 700	9 700	9 700	9 500	9 200	9 100
70 - 74	3 600	4 500	4 900	5 200	5 600	6 000	6 900	7 600	8 100	8 500	9 000
75 - 79	1 400	2 000	2 500	3 300	3 600	4 200	4 400	4 600	4 800	5 100	5 400
80 - 84	1 300	1 400	1 300	1 200	1 400	1 700	2 000	2 300	3 000	3 200	3 600
≥ 85	2 300	2 500	2 600	2 800	2 900	2 900	2 800	2 900	2 800	2 800	2 800
所有年齡組別 All Age Groups	88 900	115 400	118 900	119 800	123 100	137 600	140 200	139 100	136 900	135 200	137 000
年齡中位數 Median Age	45.9	44.0	44.4	44.7	44.6	43.4	43.5	44.0	44.6	45.2	45.6

基年估計 Base year estimates.

† 「其他地區」的數字亦包括新市鎮擴展區及主要新發展區截至有關年份的推算人口。

Figures for "Other Areas" also include the projected population for New Town Extension and major New Development Areas up to relevant years.

表 8 (續) : 二零二三年至二零三一年按新市鎮／新界其他地區和每五歲一組的年齡組別劃分的人口推算數字

Table 8 (Cont'd) : Projected Population by New Town/Other Areas in the New Territories by Quinquennial Age Group, 2023-2031

新界其他地區：沙田／西貢其他地區[†]

Other Areas in the New Territories : Other Areas in Sha Tin/Sai Kung[†]

(以年中計算 as at mid year)

年齡組別 Age Group	2021 #	2022 #	2023	2024	2025	2026	2027	2028	2029	2030	2031
0 - 4	2 800	2 500	2 000	1 700	1 700	2 200	2 300	2 400	2 500	2 700	2 800
5 - 9	3 400	3 100	3 200	2 900	3 200	3 600	3 700	3 200	2 900	2 600	2 200
10 - 14	3 100	3 000	3 100	3 400	3 400	3 700	3 600	3 800	3 500	3 600	3 400
15 - 19	2 700	2 800	2 900	3 200	3 500	4 400	4 700	4 700	4 800	4 600	4 400
20 - 24	3 800	4 000	4 400	4 500	4 200	4 500	5 000	4 900	5 100	5 700	6 100
25 - 29	4 000	3 400	3 400	3 700	4 200	5 700	6 400	6 100	5 700	5 500	4 800
30 - 34	5 400	5 100	4 800	5 300	5 700	7 800	8 600	8 000	7 700	7 800	7 700
35 - 39	6 100	5 800	6 200	6 000	7 300	8 900	9 700	9 700	10 100	10 100	10 200
40 - 44	6 600	6 500	6 300	6 400	6 800	7 800	8 400	8 700	8 500	9 400	9 400
45 - 49	6 500	6 200	6 300	6 300	6 400	7 400	8 000	7 800	7 800	8 100	7 900
50 - 54	6 500	6 000	6 000	5 800	6 000	6 900	7 000	7 100	7 200	7 100	7 200
55 - 59	6 500	5 900	6 100	5 800	6 000	6 700	6 600	6 600	6 300	6 500	6 700
60 - 64	4 900	5 700	5 900	6 400	6 600	7 100	6 800	6 700	6 400	6 400	6 400
65 - 69	3 500	3 500	3 900	4 000	4 700	5 700	6 500	6 700	7 200	7 100	6 800
70 - 74	2 500	2 900	3 200	3 300	3 400	4 100	4 300	4 500	4 800	5 200	5 500
75 - 79	1 300	1 300	1 700	1 700	2 300	2 900	3 300	3 500	3 700	3 700	3 900
80 - 84	1 100	1 000	900	1 000	1 300	1 400	1 500	1 800	1 900	2 300	2 600
≥ 85	1 100	1 200	1 200	1 200	1 400	1 900	2 000	2 000	2 100	2 200	2 300
所有年齡組別 All Age Groups	71 600	70 000	71 700	72 800	78 100	92 600	98 600	98 300	98 300	100 500	100 200
年齡中位數 Median Age	43.4	44.1	44.5	44.4	44.3	43.4	43.1	43.5	44.0	44.0	44.5

基年估計 Base year estimates.

† 「其他地區」的數字亦包括新市鎮擴展區及主要新發展區截至有關年份的推算人口。

Figures for "Other Areas" also include the projected population for New Town Extension and major New Development Areas up to relevant years.

表 8 (續) : 二零二三年至二零三一年按新市鎮／新界其他地區和每五歲一組的年齡組別劃分的人口推算數字

Table 8 (Cont'd) : Projected Population by New Town/Other Areas in the New Territories by Quinquennial Age Group, 2023-2031

所有新市鎮

All New Towns

(以年中計算 as at mid year)

年齡組別 Age Group	2021 #	2022 #	2023	2024	2025	2026	2027	2028	2029	2030	2031
0 - 4	113 200	106 000	101 900	94 500	88 400	86 100	86 700	89 600	90 800	90 500	89 900
5 - 9	141 600	132 500	131 200	130 300	129 000	122 700	116 800	108 600	101 800	97 400	98 200
10 - 14	138 100	139 700	147 200	150 000	152 100	145 300	138 700	136 000	135 500	133 700	128 900
15 - 19	129 700	130 500	135 200	138 500	141 400	148 000	157 200	159 300	160 900	161 900	154 400
20 - 24	163 000	151 500	149 600	142 400	138 700	140 600	147 300	154 800	161 100	166 700	179 500
25 - 29	232 200	220 300	217 400	209 200	200 500	186 300	177 300	173 400	170 000	169 500	179 800
30 - 34	262 100	256 500	259 300	263 000	266 200	261 300	257 900	252 600	244 200	238 300	231 800
35 - 39	286 100	273 400	278 100	282 300	287 900	287 000	292 200	292 000	294 800	297 800	299 400
40 - 44	277 900	280 300	291 400	293 000	294 600	291 900	289 300	290 700	293 800	296 700	301 200
45 - 49	270 100	266 900	267 800	265 500	270 000	274 400	282 600	290 300	293 200	294 800	296 000
50 - 54	268 100	269 400	273 800	275 300	271 400	268 300	268 100	266 000	265 900	272 500	280 500
55 - 59	305 400	291 800	284 900	274 500	267 800	265 400	268 200	268 900	271 900	271 200	271 600
60 - 64	310 700	316 600	322 700	319 900	311 600	301 000	288 000	276 500	268 100	263 600	264 200
65 - 69	243 900	261 400	284 900	292 900	302 300	305 400	311 000	311 600	310 900	305 500	298 200
70 - 74	173 300	186 600	202 300	212 000	224 800	237 900	254 500	271 700	281 100	291 400	296 700
75 - 79	89 500	101 200	115 900	133 000	149 900	163 000	176 000	186 900	197 400	210 200	224 600
80 - 84	68 500	67 500	68 900	69 900	72 000	78 500	89 400	101 000	116 400	131 700	144 700
≥ 85	84 300	86 200	90 800	93 600	97 400	98 400	100 500	103 600	106 500	109 900	117 300
所有年齡組別 All Age Groups	3 557 600	3 538 300	3 623 500	3 639 600	3 666 100	3 661 500	3 701 700	3 733 600	3 764 500	3 803 300	3 857 100
年齡中位數 Median Age	45.7	46.5	46.9	47.2	47.4	47.8	48.2	48.5	48.9	49.2	49.5

基年估計 Base year estimates.

表 8 (續) : 二零二三年至二零三一年按新市鎮／新界其他地區和每五歲一組的年齡組別劃分的人口推算數字

Table 8 (Cont'd) : Projected Population by New Town/Other Areas in the New Territories by Quinquennial Age Group, 2023-2031

所有新界其他地區[†]

All Other Areas in the New Territories[†]

(以年中計算 as at mid year)

年齡組別 Age Group	2021 #	2022 #	2023	2024	2025	2026	2027	2028	2029	2030	2031
0 - 4	16 400	16 300	14 400	12 400	11 000	11 900	12 900	13 900	14 900	16 100	17 600
5 - 9	17 900	19 100	19 500	19 800	20 000	20 400	19 300	17 100	16 000	16 100	17 400
10 - 14	18 300	18 600	19 500	20 300	20 700	20 800	20 800	21 500	22 100	22 800	23 300
15 - 19	15 600	17 300	18 600	19 600	20 700	23 000	23 800	23 900	24 200	24 600	24 900
20 - 24	17 300	17 900	19 600	19 000	18 400	20 800	23 000	24 600	26 700	29 700	33 200
25 - 29	23 200	22 800	22 800	23 700	24 500	28 300	29 300	29 500	29 300	30 300	32 300
30 - 34	30 700	31 100	30 400	30 400	31 700	36 800	38 900	39 100	40 400	42 100	44 100
35 - 39	36 800	36 600	37 900	39 000	40 700	43 300	44 600	44 600	45 800	48 200	52 200
40 - 44	39 700	41 100	41 400	41 100	42 300	43 800	44 000	45 300	46 400	48 300	50 400
45 - 49	37 000	37 600	38 500	39 300	39 600	42 600	44 100	44 300	44 700	46 700	48 400
50 - 54	35 900	38 100	39 600	39 700	38 500	39 700	39 400	40 000	41 000	42 800	46 700
55 - 59	39 400	38 500	38 400	37 100	37 500	38 400	39 300	40 000	40 300	40 600	42 300
60 - 64	34 700	38 100	40 900	41 600	40 900	41 800	39 800	38 800	37 600	38 500	39 900
65 - 69	23 800	27 200	31 100	32 600	34 900	37 300	39 100	40 300	41 200	41 400	42 600
70 - 74	16 000	18 500	20 700	22 300	23 400	25 800	28 000	30 500	31 800	34 600	37 100
75 - 79	7 300	8 500	10 300	12 300	14 600	17 100	18 800	20 000	21 300	22 600	24 900
80 - 84	6 400	6 100	6 100	6 200	6 600	7 500	8 400	9 900	11 500	13 600	15 600
≥ 85	10 000	10 500	10 700	11 000	11 600	12 100	12 100	12 500	12 600	12 900	13 600
所有年齡組別 All Age Groups	426 500	444 000	460 300	467 500	477 500	511 400	525 700	535 800	547 700	571 900	606 400
年齡中位數 Median Age	44.6	45.2	45.7	46.0	46.1	45.7	45.7	45.9	45.9	45.8	45.8

基年估計 Base year estimates.

† 「其他地區」的數字亦包括新市鎮擴展區及主要新發展區截至有關年份的推算人口。

Figures for "Other Areas" also include the projected population for New Town Extension and major New Development Areas up to relevant years.

表 8 (續) : 二零二三年至二零三一年按新市鎮／新界其他地區和每五歲一組的年齡組別劃分的人口推算數字

Table 8 (Cont'd) : Projected Population by New Town/Other Areas in the New Territories by Quinquennial Age Group, 2023-2031

新界陸上總計

Whole New Territories Land Total

(以年中計算 as at mid year)

年齡組別 Age Group	2021 #	2022 #	2023	2024	2025	2026	2027	2028	2029	2030	2031
0 - 4	129 600	122 200	116 200	106 800	99 400	98 000	99 600	103 400	105 600	106 600	107 500
5 - 9	159 500	151 600	150 800	150 100	149 000	143 100	136 100	125 700	117 800	113 500	115 600
10 - 14	156 400	158 300	166 700	170 400	172 800	166 100	159 500	157 400	157 700	156 500	152 200
15 - 19	145 300	147 800	153 800	158 100	162 100	171 000	181 000	183 200	185 100	186 400	179 300
20 - 24	180 300	169 400	169 200	161 400	157 100	161 400	170 300	179 400	187 800	196 400	212 700
25 - 29	255 300	243 100	240 200	232 900	225 000	214 600	206 600	202 900	199 400	199 800	212 000
30 - 34	292 700	287 600	289 700	293 400	297 900	298 100	296 800	291 700	284 600	280 400	276 000
35 - 39	322 900	310 100	316 000	321 300	328 600	330 300	336 800	336 600	340 600	346 000	351 600
40 - 44	317 600	321 400	332 800	334 100	336 900	335 700	333 300	336 100	340 200	345 100	351 600
45 - 49	307 200	304 500	306 300	304 800	309 600	317 000	326 700	334 700	337 900	341 500	344 400
50 - 54	304 000	307 500	313 400	315 000	309 900	308 000	307 500	306 100	306 900	315 300	327 200
55 - 59	344 800	330 400	323 400	311 600	305 200	303 800	307 500	308 900	312 200	311 800	313 900
60 - 64	345 400	354 700	363 600	361 500	352 500	342 800	327 800	315 300	305 700	302 100	304 100
65 - 69	267 700	288 600	316 000	325 500	337 200	342 700	350 100	351 900	352 100	346 900	340 900
70 - 74	189 300	205 100	223 000	234 300	248 200	263 700	282 500	302 200	313 000	325 900	333 800
75 - 79	96 800	109 600	126 300	145 200	164 500	180 100	194 800	206 900	218 700	232 800	249 500
80 - 84	74 900	73 600	75 000	76 100	78 600	86 000	97 900	110 900	127 900	145 300	160 300
≥ 85	94 300	96 700	101 400	104 600	109 000	110 500	112 600	116 100	119 100	122 800	130 900
所有年齡組別 All Age Groups	3 984 100	3 982 300	4 083 800	4 107 100	4 143 600	4 172 900	4 227 400	4 269 300	4 312 200	4 375 300	4 463 500
年齡中位數 Median Age	45.5	46.3	46.7	47.0	47.2	47.6	47.9	48.2	48.5	48.8	49.0

基年估計 Base year estimates.

表 9 : 二零二一年及二零三一年按主要年齡組別劃分的
在各區議會分區內人口的分布比較

Table 9 : Comparative Population Distribution by Broad Age Group
in District Council Districts in 2021 and 2031

(以年中計算 as at mid year)

區議會分區 / District Council District / 主要區域 / Broad Area	年 / Year	主要年齡組別 / Broad Age Group			
		0 - 14 (%)	15 - 64 (%)	≥ 65 (%)	總計 Total (%)
中西區 / Central and Western	2021	10.3	70.4	19.3	100.0
	2031	7.4	67.4	25.2	100.0
灣仔 / Wan Chai	2021	10.1	68.6	21.2	100.0
	2031	6.0	66.7	27.3	100.0
東區 / Eastern	2021	9.7	66.9	23.4	100.0
	2031	5.6	59.4	35.0	100.0
南區 / Southern	2021	10.4	68.1	21.6	100.0
	2031	6.6	63.2	30.2	100.0
深水埗 / Sham Shui Po	2021	11.4	68.2	20.4	100.0
	2031	7.9	64.5	27.5	100.0
九龍城 / Kowloon City	2021	12.3	67.7	20.1	100.0
	2031	7.6	66.5	25.8	100.0
黃大仙 / Wong Tai Sin	2021	8.9	68.1	23.0	100.0
	2031	6.9	59.2	33.9	100.0
觀塘 / Kwun Tong	2021	10.4	67.6	21.9	100.0
	2031	7.5	63.0	29.5	100.0
油尖旺 / Yau Tsim Mong	2021	11.6	70.5	17.9	100.0
	2031	6.6	66.3	27.1	100.0
葵青 / Kwai Tsing	2021	10.0	68.0	22.1	100.0
	2031	7.3	61.7	31.0	100.0
荃灣 / Tsuen Wan	2021	11.8	70.0	18.1	100.0
	2031	7.3	63.9	28.8	100.0
屯門 / Tuen Mun	2021	10.7	70.0	19.3	100.0
	2031	8.1	63.2	28.7	100.0
元朗 / Yuen Long	2021	11.6	73.4	15.0	100.0
	2031	9.3	65.8	24.9	100.0

表 9 (續) : 二零二一年及二零三一年按主要年齡組別劃分的
在各區議會分區內人口的分布比較

Table 9 (Cont'd) : Comparative Population Distribution by Broad Age Group
in District Council Districts in 2021 and 2031

(以年中計算 as at mid year)

區議會分區 / District Council District/ 主要區域 Broad Area	年 Year	主要年齡組別 Broad Age Group			
		0 - 14 (%)	15 - 64 (%)	≥ 65 (%)	總計 Total (%)
北區 North	2021	10.8	71.2	17.9	100.0
	2031	9.8	64.0	26.2	100.0
大埔 Tai Po	2021	10.9	70.7	18.5	100.0
	2031	8.4	62.1	29.5	100.0
沙田 Sha Tin	2021	11.4	68.6	20.0	100.0
	2031	7.1	62.1	30.8	100.0
西貢 Sai Kung	2021	11.5	72.7	15.8	100.0
	2031	8.4	65.8	25.8	100.0
離島 Islands	2021	12.8	72.4	14.7	100.0
	2031	10.2	71.9	17.9	100.0
香港島 Hong Kong Island	2021	10.0	68.1	21.9	100.0
	2031	6.3	62.9	30.8	100.0
九龍 Kowloon	2021	10.8	68.2	20.9	100.0
	2031	7.4	63.8	28.8	100.0
新界 New Territories	2021	11.2	70.7	18.1	100.0
	2031	8.4	64.4	27.2	100.0
新市鎮 New Towns	2021	11.0	70.4	18.5	100.0
	2031	8.2	63.7	28.0	100.0
其他地區 [†] Other Areas [†]	2021	12.3	72.8	14.9	100.0
	2031	9.6	68.3	22.1	100.0
陸上總計 Land Total	2021	10.9	69.5	19.6	100.0
	2031	7.8	64.0	28.2	100.0

† 「其他地區」的數字亦包括新市鎮擴展區及主要新發展區截至有關年份的推算人口。

Figures for "Other Areas" also include the projected population for New Town Extension and major New Development Areas up to relevant years.

表 10 : 二零二一年及二零三一年按主要年齡組別劃分的
在各新市鎮／新界其他地區內人口的分布比較
Table 10 : Comparative Population Distribution by Broad Age Group
in New Towns/Other Areas in the New Territories in 2021 and 2031

(以年中計算 as at mid year)

新市鎮／ 新界其他地區	New Town/Other Areas in the New Territories	年 Year	主要年齡組別 Broad Age Group			
			0 - 14 (%)	15 - 64 (%)	≥ 65 (%)	總計 Total (%)
荃灣新市鎮－荃灣地區	Tsuen Wan New Town - Tsuen Wan area	2021	11.6	70.0	18.4	100.0
		2031	7.3	63.6	29.1	100.0
荃灣新市鎮－葵涌地區	Tsuen Wan New Town - Kwai Chung area	2021	9.9	68.0	22.1	100.0
		2031	7.0	63.3	29.8	100.0
荃灣新市鎮－青衣地區	Tsuen Wan New Town - Tsing Yi area	2021	10.1	67.9	22.0	100.0
		2031	7.8	59.1	33.1	100.0
將軍澳新市鎮	Tseung Kwan O New Town	2021	11.3	72.5	16.3	100.0
		2031	8.4	64.7	26.9	100.0
屯門新市鎮	Tuen Mun New Town	2021	10.6	70.0	19.3	100.0
		2031	8.0	63.3	28.7	100.0
元朗新市鎮	Yuen Long New Town	2021	12.5	72.2	15.2	100.0
		2031	8.9	64.4	26.7	100.0
天水圍新市鎮	Tin Shui Wai New Town	2021	9.8	74.9	15.3	100.0
		2031	8.2	64.2	27.6	100.0
沙田新市鎮－沙田地區	Sha Tin New Town - Sha Tin area	2021	11.6	67.7	20.7	100.0
		2031	7.1	62.8	30.1	100.0
沙田新市鎮－馬鞍山地區	Sha Tin New Town - Ma On Shan area	2021	10.9	71.0	18.1	100.0
		2031	7.1	60.4	32.4	100.0
大埔新市鎮	Tai Po New Town	2021	10.8	70.1	19.1	100.0
		2031	8.1	60.7	31.2	100.0
粉嶺／上水／古洞新市鎮	Fanling/Sheung Shui/Kwu Tung New Town	2021	10.4	71.3	18.3	100.0
		2031	9.8	63.3	27.0	100.0
東涌新市鎮	Tung Chung New Town	2021	13.6	72.9	13.6	100.0
		2031	11.2	72.9	15.9	100.0
洪水橋／廈村新市鎮	Hung Shui Kiu/Ha Tsuen New Town	2021	16.5	69.7	13.8	100.0
		2031	10.0	68.3	21.7	100.0

表 10 (續) : 二零二一年及二零三一年按主要年齡組別劃分的
在各新市鎮／新界其他地區內人口的分布比較

**Table 10 (Cont'd) : Comparative Population Distribution by Broad Age Group
in New Towns/Other Areas in the New Territories in 2021 and 2031**

(以年中計算 as at mid year)

新市鎮／ 新界其他地區	New Town/Other Areas in the New Territories	年 Year	主要年齡組別 Broad Age Group			
			0 - 14 (%)	15 - 64 (%)	≥ 65 (%)	總計 Total (%)
荃灣／葵青／離島 其他地區 [†]	Other Areas in Tsuen Wan/Kwai Tsing /Islands [†]	2021	12.4	71.7	15.9	100.0
		2031	7.0	68.6	24.4	100.0
屯門／元朗其他地區 [†]	Other Areas in Tuen Mun/Yuen Long [†]	2021	12.2	73.0	14.9	100.0
		2031	10.6	67.5	21.8	100.0
北區／大埔其他地區 [†]	Other Areas in North/Tai Po [†]	2021	12.2	72.4	15.4	100.0
		2031	10.2	68.0	21.8	100.0
沙田／西貢其他地區 [†]	Other Areas in Sha Tin/Sai Kung [†]	2021	12.8	74.0	13.2	100.0
		2031	8.4	70.6	21.0	100.0
所有新市鎮	All New Towns	2021	11.0	70.4	18.5	100.0
		2031	8.2	63.7	28.0	100.0
所有新界其他地區 [†]	All Other Areas [†]	2021	12.3	72.8	14.9	100.0
		2031	9.6	68.3	22.1	100.0
新界陸上總計	Whole New Territories Land Total	2021	11.2	70.7	18.1	100.0
		2031	8.4	64.4	27.2	100.0

† 「其他地區」的數字亦包括新市鎮擴展區及主要新發展區截至有關年份的推算人口。

Figures for “Other Areas” also include the projected population for New Town Extension and major New Development Areas up to relevant years.

表 11：二零二一年至二零三一年間按主要年齡組別和區議會分區推算的人口變動
 Table 11 : Projected Population Change by Broad Age Group by District Council District between 2021 and 2031

(以年中計算 as at mid year)

區議會分區 / District Council District/ 主要區域 / Broad Area		主要年齡組別 / Broad Age Group											
		0 - 14			15 - 64			≥ 65			總計 / Total		
		2021	2031	淨人數變動 Net change in persons	2021	2031	淨人數變動 Net change in persons	2021	2031	淨人數變動 Net change in persons	2021	2031	淨人數變動 Net change in persons
中西區	Central and Western	24 400	16 400	- 7 900	166 100	150 000	- 16 100	45 500	56 100	10 600	236 000	222 600	- 13 400
灣仔	Wan Chai	16 900	8 700	- 8 200	114 400	97 200	- 17 200	35 400	39 800	4 400	166 700	145 700	- 21 000
東區	Eastern	51 500	26 200	- 25 300	354 400	277 600	- 76 800	123 700	163 300	39 600	529 600	467 000	- 62 600
南區	Southern	27 300	17 700	- 9 600	179 200	168 900	- 10 300	56 800	80 600	23 800	263 300	267 200	3 900
深水埗	Sham Shui Po	49 300	34 800	- 14 500	293 800	283 100	- 10 800	87 900	120 700	32 800	431 100	438 600	7 500
九龍城	Kowloon City	50 300	35 200	- 15 200	277 800	306 100	28 200	82 500	118 900	36 400	410 600	460 100	49 500
黃大仙	Wong Tai Sin	36 300	27 300	- 8 900	277 100	235 000	- 42 100	93 400	134 300	40 900	406 800	396 600	- 10 200
觀塘	Kwun Tong	70 100	51 500	- 18 600	455 400	435 500	- 19 900	147 700	203 800	56 000	673 200	690 700	17 600
油尖旺	Yau Tsim Mong	36 200	17 600	- 18 600	218 900	177 100	- 41 800	55 600	72 400	16 800	310 600	267 100	- 43 600
葵青	Kwai Tsing	49 400	35 200	- 14 300	336 900	298 100	- 38 900	109 500	149 800	40 400	495 800	483 000	- 12 800
荃灣	Tsuen Wan	37 900	21 500	- 16 300	224 200	189 000	- 35 200	58 000	85 300	27 300	320 100	295 800	- 24 300
屯門	Tuen Mun	54 100	47 300	- 6 800	354 800	370 600	15 800	98 000	168 300	70 300	506 900	586 200	79 300
元朗	Yuen Long	77 200	71 000	- 6 200	490 500	500 500	10 000	100 400	189 100	88 800	668 100	760 600	92 500
北區	North	33 500	42 800	9 300	220 600	278 800	58 200	55 600	114 100	58 500	309 600	435 600	125 900
大埔	Tai Po	34 400	28 900	- 5 500	223 600	213 200	- 10 400	58 500	101 100	42 600	316 500	343 200	26 800
沙田	Sha Tin	78 900	47 200	- 31 700	475 400	414 600	- 60 800	138 500	205 900	67 400	692 800	667 700	- 25 100
西貢	Sai Kung	56 300	45 500	- 10 900	355 400	354 500	- 1 000	77 300	138 800	61 600	489 000	538 800	49 700
離島	Islands	23 800	36 000	12 200	134 200	253 600	119 400	27 300	63 000	35 700	185 300	352 500	167 200
香港島	Hong Kong Island	120 100	69 000	- 51 100	814 100	693 700	- 120 400	261 400	339 800	78 400	1 195 500	1 102 500	- 93 000
九龍	Kowloon	242 200	166 500	- 75 700	1 523 000	1 436 700	- 86 300	467 100	650 000	182 900	2 232 300	2 253 200	20 800
新界	New Territories	445 500	375 300	- 70 200	2 815 600	2 872 800	57 200	722 900	1 215 400	492 500	3 984 100	4 463 500	479 500
新市鎮	New Towns	392 900	317 000	- 75 900	2 505 200	2 458 500	- 46 700	659 500	1 081 500	422 000	3 557 600	3 857 100	299 500
其他地區†	Other Areas†	52 600	58 300	5 700	310 400	414 300	103 900	63 500	133 900	70 400	426 500	606 400	180 000
陸上總計	Land Total	807 700	610 700	- 197 000	5 152 800	5 003 200	- 149 600	1 451 400	2 205 200	753 800	7 411 900	7 819 200	407 200

† 「其他地區」的數字亦包括新市鎮擴展區及主要新發展區截至有關年份的推算人口。

Figures for "Other Areas" also include the projected population for New Town Extension and major New Development Areas up to relevant years.

表 12：二零二一年至二零三一年間按主要年齡組別和新市鎮／新界其他地區推算的人口變動

Table 12 : Projected Population Change by Broad Age Group by New Town/Other Areas in the New Territories between 2021 and 2031

(以年中計算 as at mid year)

		主要年齡組別 Broad Age Group											
		0 - 14			15 - 64			≥ 65			總計 Total		
		2021	2031	淨人數變動 Net change in persons	2021	2031	淨人數變動 Net change in persons	2021	2031	淨人數變動 Net change in persons	2021	2031	淨人數變動 Net change in persons
新市鎮／ 新界其他地區	New Town/Other Areas in the New Territories												
荃灣新市鎮—荃灣地區	Tsuen Wan New Town - Tsuen Wan area	35 400	20 500	- 14 900	213 100	179 100	- 34 000	56 200	82 100	25 900	304 600	281 700	- 23 000
荃灣新市鎮—葵涌地區	Tsuen Wan New Town - Kwai Chung area	31 300	21 000	- 10 300	214 900	191 400	- 23 600	70 000	90 100	20 200	316 200	302 500	- 13 700
荃灣新市鎮—青衣地區	Tsuen Wan New Town - Tsing Yi area	18 100	14 100	- 4 000	122 000	106 700	- 15 300	39 500	59 700	20 200	179 600	180 500	900
將軍澳新市鎮	Tseung Kwan O New Town	47 200	37 000	- 10 100	302 600	283 900	- 18 700	67 900	117 900	50 000	417 700	438 800	21 100
屯門新市鎮	Tuen Mun New Town	53 400	46 700	- 6 600	351 200	367 700	16 500	96 900	166 700	69 800	501 500	581 200	79 700
元朗新市鎮	Yuen Long New Town	21 300	14 200	- 7 100	122 700	102 400	- 20 400	25 900	42 400	16 400	169 900	158 900	- 11 000
天水圍新市鎮	Tin Shui Wai New Town	27 300	22 700	- 4 600	208 000	178 200	- 29 800	42 500	76 600	34 100	277 700	277 500	- 300
沙田新市鎮—沙田地區	Sha Tin New Town - Sha Tin area	56 500	33 200	- 23 300	330 100	295 200	- 34 900	101 100	141 400	40 300	487 700	469 800	- 17 900
沙田新市鎮—馬鞍山地區	Sha Tin New Town - Ma On Shan area	23 000	14 700	- 8 300	149 300	124 300	- 25 000	38 100	66 700	28 600	210 400	205 600	- 4 700
大埔新市鎮	Tai Po New Town	29 800	22 900	- 6 900	193 700	172 300	- 21 400	52 900	88 700	35 800	276 400	283 900	7 500
粉嶺／上水／古洞新市鎮	Fanling/Sheung Shui/Kwu Tung New Town	26 700	34 200	7 500	181 900	221 500	39 600	46 700	94 400	47 700	255 300	350 100	94 800
東涌新市鎮	Tung Chung New Town	15 700	30 600	14 800	84 600	199 700	115 100	15 700	43 500	27 800	116 000	273 800	157 700
洪水橋／廈村新市鎮	Hung Shui Kiu/Ha Tsuen New Town	7 400	5 300	- 2 100	31 100	36 200	5 100	6 100	11 500	5 300	44 600	52 900	8 300
荃灣／葵青／離島 其他地區 [†]	Other Areas in Tsuen Wan/Kwai Tsing /Islands [†]	10 500	6 500	- 4 100	60 800	63 800	3 000	13 400	22 700	9 300	84 700	92 900	8 200
屯門／元朗其他地區 [†]	Other Areas in Tuen Mun/Yuen Long [†]	22 000	29 400	7 400	132 300	186 700	54 400	26 900	60 300	33 400	181 300	276 400	95 100
北區／大埔其他地區 [†]	Other Areas in North/Tai Po [†]	10 800	13 900	3 100	64 400	93 200	28 800	13 700	29 900	16 200	88 900	137 000	48 100
沙田／西貢其他地區 [†]	Other Areas in Sha Tin/Sai Kung [†]	9 200	8 400	- 800	53 000	70 700	17 700	9 400	21 000	11 600	71 600	100 200	28 600
所有新市鎮	All New Towns	392 900	317 000	- 75 900	2 505 200	2 458 500	- 46 700	659 500	1 081 500	422 000	3 557 600	3 857 100	299 500
所有新界其他地區[†]	All Other Areas[†]	52 600	58 300	5 700	310 400	414 300	103 900	63 500	133 900	70 400	426 500	606 400	180 000
新界陸上總計	Whole New Territories Land Total	445 500	375 300	- 70 200	2 815 600	2 872 800	57 200	722 900	1 215 400	492 500	3 984 100	4 463 500	479 500

[†] 「其他地區」的數字亦包括新市鎮擴展區及主要新發展區截至有關年份的推算人口。

Figures for "Other Areas" also include the projected population for New Town Extension and major New Development Areas up to relevant years.

表 13：二零二一年及二零三一年按區議會分區劃分的在各主要年齡組別內人口的分布比較
 Table 13 : Comparative Population Distribution in Broad Age Groups by District Council District in 2021 and 2031

(以年中計算 as at mid year)

區議會分區／ 主要區域 District Council District/ Broad Area		主要年齡組別 Broad Age Group							
		0 - 14		15 - 64		≥ 65		總計 Overall	
		2021 (%)	2031 (%)	2021 (%)	2031 (%)	2021 (%)	2031 (%)	2021 (%)	2031 (%)
中西區	Central and Western	3.0	2.7	3.2	3.0	3.1	2.5	3.2	2.8
灣仔	Wan Chai	2.1	1.4	2.2	1.9	2.4	1.8	2.2	1.9
東區	Eastern	6.4	4.3	6.9	5.5	8.5	7.4	7.1	6.0
南區	Southern	3.4	2.9	3.5	3.4	3.9	3.7	3.6	3.4
深水埗	Sham Shui Po	6.1	5.7	5.7	5.7	6.1	5.5	5.8	5.6
九龍城	Kowloon City	6.2	5.8	5.4	6.1	5.7	5.4	5.5	5.9
黃大仙	Wong Tai Sin	4.5	4.5	5.4	4.7	6.4	6.1	5.5	5.1
觀塘	Kwun Tong	8.7	8.4	8.8	8.7	10.2	9.2	9.1	8.8
油尖旺	Yau Tsim Mong	4.5	2.9	4.2	3.5	3.8	3.3	4.2	3.4
葵青	Kwai Tsing	6.1	5.8	6.5	6.0	7.5	6.8	6.7	6.2
荃灣	Tsuen Wan	4.7	3.5	4.4	3.8	4.0	3.9	4.3	3.8
屯門	Tuen Mun	6.7	7.8	6.9	7.4	6.7	7.6	6.8	7.5
元朗	Yuen Long	9.6	11.6	9.5	10.0	6.9	8.6	9.0	9.7
北區	North	4.1	7.0	4.3	5.6	3.8	5.2	4.2	5.6
大埔	Tai Po	4.3	4.7	4.3	4.3	4.0	4.6	4.3	4.4
沙田	Sha Tin	9.8	7.7	9.2	8.3	9.5	9.3	9.3	8.5
西貢	Sai Kung	7.0	7.4	6.9	7.1	5.3	6.3	6.6	6.9
離島	Islands	2.9	5.9	2.6	5.1	1.9	2.9	2.5	4.5
香港島	Hong Kong Island	14.9	11.3	15.8	13.9	18.0	15.4	16.1	14.1
九龍	Kowloon	30.0	27.3	29.6	28.7	32.2	29.5	30.1	28.8
新界	New Territories	55.2	61.4	54.6	57.4	49.8	55.1	53.8	57.1
新市鎮	New Towns	48.6	51.9	48.6	49.1	45.4	49.0	48.0	49.3
其他地區 [†]	Other Areas [†]	6.5	9.5	6.0	8.3	4.4	6.1	5.8	7.8
陸上總計	Land Total	100.0	100.0	100.0	100.0	100.0	100.0	100.0	100.0

[†] 「其他地區」的數字亦包括新市鎮擴展區及主要新發展區截至有關年份的推算人口。

Figures for “Other Areas” also include the projected population for New Town Extension and major New Development Areas up to relevant years.

表 14 : 二零二一年及二零三一年按新市鎮／新界其他地區劃分的在各主要年齡組別內人口的分布比較

Table 14 : Comparative Population Distribution in Broad Age Groups by New Town/Other Areas in the New Territories in 2021 and 2031

(以年中計算 as at mid year)

新市鎮／ 新界其他地區 New Town/Other Areas in the New Territories		主要年齡組別 Broad Age Group							
		0 - 14		15 - 64		≥ 65		總計 Overall	
		2021 (%)	2031 (%)	2021 (%)	2031 (%)	2021 (%)	2031 (%)	2021 (%)	2031 (%)
荃灣新市鎮—荃灣地區	Tsuen Wan New Town - Tsuen Wan area	4.4	3.4	4.1	3.6	3.9	3.7	4.1	3.6
荃灣新市鎮—葵涌地區	Tsuen Wan New Town - Kwai Chung area	3.9	3.4	4.2	3.8	4.8	4.1	4.3	3.9
荃灣新市鎮—青衣地區	Tsuen Wan New Town - Tsing Yi area	2.2	2.3	2.4	2.1	2.7	2.7	2.4	2.3
將軍澳新市鎮	Tseung Kwan O New Town	5.8	6.1	5.9	5.7	4.7	5.3	5.6	5.6
屯門新市鎮	Tuen Mun New Town	6.6	7.7	6.8	7.3	6.7	7.6	6.8	7.4
元朗新市鎮	Yuen Long New Town	2.6	2.3	2.4	2.0	1.8	1.9	2.3	2.0
天水圍新市鎮	Tin Shui Wai New Town	3.4	3.7	4.0	3.6	2.9	3.5	3.7	3.5
沙田新市鎮—沙田地區	Sha Tin New Town - Sha Tin area	7.0	5.4	6.4	5.9	7.0	6.4	6.6	6.0
沙田新市鎮—馬鞍山地區	Sha Tin New Town - Ma On Shan area	2.8	2.4	2.9	2.5	2.6	3.0	2.8	2.6
大埔新市鎮	Tai Po New Town	3.7	3.7	3.8	3.4	3.6	4.0	3.7	3.6
粉嶺／上水／古洞新市鎮	Fanling/Sheung Shui/Kwu Tung New Town	3.3	5.6	3.5	4.4	3.2	4.3	3.4	4.5
東涌新市鎮	Tung Chung New Town	1.9	5.0	1.6	4.0	1.1	2.0	1.6	3.5
洪水橋／廈村新市鎮	Hung Shui Kiu/Ha Tsuen New Town	0.9	0.9	0.6	0.7	0.4	0.5	0.6	0.7
荃灣／葵青／離島 其他地區 [†]	Other Areas in Tsuen Wan/Kwai Tsing /Islands [†]	1.3	1.1	1.2	1.3	0.9	1.0	1.1	1.2
屯門／元朗其他地區 [†]	Other Areas in Tuen Mun/Yuen Long [†]	2.7	4.8	2.6	3.7	1.9	2.7	2.4	3.5
北區／大埔其他地區 [†]	Other Areas in North/Tai Po [†]	1.3	2.3	1.2	1.9	0.9	1.4	1.2	1.8
沙田／西貢其他地區 [†]	Other Areas in Sha Tin/Sai Kung [†]	1.1	1.4	1.0	1.4	0.6	1.0	1.0	1.3
所有新市鎮	All New Towns	48.6	51.9	48.6	49.1	45.4	49.0	48.0	49.3
所有新界其他地區 [†]	All Other Areas [†]	6.5	9.5	6.0	8.3	4.4	6.1	5.8	7.8
新界陸上總計	Whole New Territories Land Total	55.2	61.4	54.6	57.4	49.8	55.1	53.8	57.1

註釋：以上數字和表13的數字一樣，都是指有關年齡組別的人口佔該年齡組別陸上總人口的百分比。

Note : Figures above, like those in Table 13, indicate population of the broad age group expressed as percentage of the respective territorial land population.

[†] 「其他地區」的數字亦包括新市鎮擴展區及主要新發展區截至有關年份的推算人口。

Figures for “Other Areas” also include the projected population for New Town Extension and major New Development Areas up to relevant years.

表 15 : 二零二三年至二零二七年按小規劃統計區劃分的人口推算數字

Table 15 : Projected Population by Tertiary Planning Unit, 2023-2027

(以年中計算 as at mid year)

小規劃統計區 TPU	2021 #	2022 #	2023	2024	2025	2026	2027
香港島 Hong Kong Island							
111	60 400	56 300	57 500	57 700	57 100	56 000	55 400
112	50 300	48 400	50 100	50 200	50 000	48 900	48 500
113	22 900	21 500	22 500	22 900	22 600	22 300	22 200
114	7 900	7 500	7 900	8 000	8 100	8 000	7 900
115	1 900	1 800	1 800	1 800	1 800	1 800	1 800
116	12 900	12 200	12 500	12 400	12 300	11 900	11 700
121, 123 & 124	1 200	1 100	1 200	1 200	1 200	1 200	1 200
122	5 200	4 900	5 100	5 400	5 600	5 800	6 200
131	26 200	24 600	25 500	25 500	25 300	24 900	24 700
132	15 900	15 000	15 400	15 400	15 200	15 200	14 900
133	10 400	9 800	10 100	10 100	9 900	9 700	9 500
134 & 135	1 500	1 400	1 500	1 500	1 500	1 400	1 400
140	7 700	7 200	7 300	7 100	6 900	6 700	6 600
141	20 300	19 100	19 600	19 700	19 400	19 000	18 700
142	38 300	36 500	38 100	38 200	37 600	36 700	36 000
143	11 100	11 100	11 600	11 700	11 500	11 200	10 900
144	32 200	30 600	31 500	31 300	30 800	30 100	29 400
145	11 800	11 200	11 500	11 500	11 300	11 000	10 800
146 & 147	16 900	15 900	16 700	16 900	16 600	16 200	15 900
148	9 300	9 000	9 000	8 900	8 800	8 600	8 500
149	7 900	7 700	7 900	7 700	7 500	7 500	7 400
151	45 600	43 900	44 600	43 700	42 700	41 300	40 200
152	19 400	18 600	18 800	18 400	17 800	17 100	16 600
153	70 000	67 700	68 400	67 700	66 600	64 400	62 600
154	11 100	11 000	10 900	10 700	10 600	10 400	10 200
155	18 800	17 900	17 800	17 700	17 200	16 600	16 200
156 & 158	47 800	46 000	46 100	45 000	43 800	42 400	41 300
157	50 700	48 600	49 400	49 100	47 800	46 100	44 700
161	82 200	80 100	81 500	80 400	79 100	77 700	76 400
162	18 800	18 100	18 200	17 700	17 200	16 600	16 100
163	40 900	40 400	40 500	40 300	39 900	43 700	44 300
164 & 165	54 600	55 900	56 100	55 700	55 300	54 900	54 500
166	36 600	36 600	36 600	36 400	36 200	36 000	35 800
167	54 400	53 900	53 900	53 300	52 800	52 200	51 700
171	20 200	19 400	19 900	19 900	19 400	18 800	18 300
172	54 700	53 900	54 300	54 000	53 500	52 900	55 700

基年估計 Base year estimates.

註釋: 為顧及數據的精確度, 在載列按小規劃統計區劃分的人口分布時, 所有不足1 000人的小規劃統計區, 都與鄰近的小規劃統計區合併後才列出。

Note: Owing to consideration of data precision, a TPU with less than 1 000 persons is merged with adjacent TPU(s) for presenting the distribution of population by TPU.

表 15 (續) : 二零二三年至二零二七年按小規劃統計區劃分的人口推算數字

Table 15 (Cont'd) : Projected Population by Tertiary Planning Unit, 2023-2027

(以年中計算 as at mid year)

小規劃統計區 TPU	2021 #	2022 #	2023	2024	2025	2026	2027
173	58 600	57 100	56 700	55 800	55 200	54 500	53 800
174	79 700	78 000	78 800	78 100	77 000	75 900	75 200
175 & 176	11 700	11 600	13 800	15 400	16 900	20 000	23 400
181 & 182	3 600	3 400	3 400	3 400	3 400	3 500	3 500
183 & 184	5 100	4 800	5 000	5 000	4 900	4 700	4 600
190, 192 & 194	12 400	11 800	12 300	12 400	12 100	11 700	11 400
191	4 200	4 100	4 200	4 100	4 000	3 900	4 100
193, 195 & 198	14 900	14 600	15 100	15 100	15 100	14 800	14 600
196	4 600	4 400	4 600	4 500	4 400	4 300	4 200
197	2 800	2 700	2 700	2 700	2 600	2 500	2 500
九龍							
Kowloon							
211	13 700	12 900	13 200	13 200	13 000	12 600	12 400
212	14 600	14 000	14 500	14 500	14 200	13 800	13 500
213, 215 & 216	12 900	13 100	13 200	12 900	12 700	12 200	11 900
214	4 900	4 600	4 700	4 800	4 700	4 600	4 500
217	4 600	4 600	4 700	4 700	4 700	4 600	4 600
220 & 226	11 600	11 200	11 400	11 100	10 900	10 500	10 000
221	79 900	76 500	78 200	78 500	78 300	76 600	75 800
222	19 200	17 900	18 600	18 700	18 400	17 900	17 500
225	39 900	37 700	38 200	37 800	37 000	35 800	35 100
227	18 400	17 400	17 900	17 800	17 700	17 100	16 800
228	14 500	13 800	13 900	13 700	13 400	13 100	12 800
229	15 800	14 900	15 300	15 800	15 700	14 800	14 500
231	6 500	6 400	6 600	6 700	6 600	6 400	6 200
232	4 000	4 000	4 600	4 900	4 800	4 700	4 600
233	3 500	3 300	3 300	3 300	3 200	3 100	3 000
234	14 100	13 300	13 400	13 000	12 600	12 100	11 700
235	16 100	15 500	15 900	16 200	16 000	15 500	15 000
236	29 300	29 100	29 100	29 300	32 000	33 400	33 200
237	21 500	22 600	22 700	22 500	22 400	22 300	22 200
241	43 300	41 400	41 600	41 100	41 200	40 100	39 100
242	48 800	46 700	46 900	46 000	44 400	42 800	41 600
243	34 000	33 000	33 300	33 400	33 000	32 600	32 100
244	23 300	23 300	23 900	23 300	22 900	22 800	25 400
245	45 600	43 200	43 200	42 600	42 800	42 900	42 800
246	16 800	16 200	16 100	16 000	15 600	15 300	12 700
247	6 400	6 000	6 000	6 000	5 800	5 600	5 400

基年估計 Base year estimates.

註釋: 為顧及數據的精確度, 在載列按小規劃統計區劃分的人口分布時, 所有不足1 000人的小規劃統計區, 都與鄰近的小規劃統計區合併後才列出。

Note: Owing to consideration of data precision, a TPU with less than 1 000 persons is merged with adjacent TPU(s) for presenting the distribution of population by TPU.

表 15 (續) : 二零二三年至二零二七年按小規劃統計區劃分的人口推算數字

Table 15 (Cont'd) : Projected Population by Tertiary Planning Unit, 2023-2027

(以年中計算 as at mid year)

小規劃統計區 TPU	2021 #	2022 #	2023	2024	2025	2026	2027
251 & 256	18 300	17 100	18 100	18 600	18 200	17 600	17 100
252	1 200	1 100	1 200	1 200	1 100	1 100	1 100
253	32 300	31 600	31 700	31 500	31 200	30 700	30 400
254	21 200	19 900	20 600	20 700	20 300	19 600	19 100
255	69 900	75 700	77 400	76 900	76 300	75 500	74 100
260	44 200	42 000	41 700	40 800	39 500	38 000	36 700
261	11 100	10 600	10 500	10 500	10 200	10 000	9 900
262	34 700	34 800	35 100	35 200	35 300	35 300	35 300
263	54 900	57 900	58 500	61 400	62 000	59 600	59 600
264	71 200	70 200	71 800	72 200	71 500	70 800	76 700
265	20 200	20 500	20 200	20 200	20 900	21 100	20 900
266	49 900	48 800	50 100	50 200	49 200	47 600	46 700
267	37 200	35 200	35 600	35 300	34 800	35 000	34 600
268	25 200	24 400	24 500	24 300	23 800	23 200	22 700
269	10 800	10 900	11 900	14 100	14 500	14 500	14 600
271	16 900	16 100	16 300	16 100	16 000	15 400	14 900
272	10 000	9 600	9 800	9 600	9 400	9 100	8 900
280	38 800	38 100	38 100	37 700	37 200	43 300	47 900
281	190 300	190 500	193 300	197 400	195 400	193 300	191 400
282	53 700	53 600	53 700	53 400	53 100	52 900	52 700
283	61 600	61 400	61 400	61 300	60 900	60 500	60 200
284	18 800	17 700	17 300	16 900	16 100	15 200	14 500
285	15 600	14 900	15 300	15 500	15 100	14 900	14 200
286	42 600	47 100	55 100	65 500	82 000	120 800	131 700
287	18 000	18 000	18 000	17 900	17 800	17 700	17 600
288 & 289	64 300	63 300	63 100	62 300	62 400	65 100	64 900
290	52 700	51 400	52 000	51 800	52 100	50 300	49 300
291	87 900	87 400	87 700	87 600	92 700	92 800	92 200
292	73 700	73 200	73 500	73 200	72 900	72 500	72 200
293 & 296	104 900	105 200	105 800	106 200	112 400	128 500	135 100
294	158 800	158 700	158 800	157 500	155 100	155 100	152 800
295	1 900	1 900	2 000	2 000	2 000	2 000	2 000
297	98 500	97 800	97 900	97 400	96 800	96 100	95 500
298	56 000	55 300	55 100	55 400	60 900	64 600	65 100
新界 New Territories							
310 & 321	8 000	7 700	7 700	7 600	7 500	7 400	7 300
320, 324 & 329	124 300	121 300	121 800	120 800	118 400	115 400	114 100

基年估計 Base year estimates.

註釋: 為顧及數據的精確度, 在載列按小規劃統計區劃分的人口分布時, 所有不足1 000人的小規劃統計區, 都與鄰近的小規劃統計區合併後才列出。

Note: Owing to consideration of data precision, a TPU with less than 1 000 persons is merged with adjacent TPU(s) for presenting the distribution of population by TPU.

表 15 (續) : 二零二三年至二零二七年按小規劃統計區劃分的人口推算數字

Table 15 (Cont'd) : Projected Population by Tertiary Planning Unit, 2023-2027

(以年中計算 as at mid year)

小規劃統計區 TPU	2021 #	2022 #	2023	2024	2025	2026	2027
322	3 400	3 300	3 300	3 300	3 200	3 100	4 800
323	78 300	75 100	75 000	73 100	71 200	68 900	67 200
325	55 500	55 100	55 600	55 600	55 200	54 800	53 900
326	156 800	155 200	155 200	153 900	152 500	151 000	150 700
327	106 800	104 800	104 200	103 200	101 800	100 200	98 800
328	54 300	54 800	55 400	57 200	56 800	56 300	57 700
331, 332, 333, 334, 336 & 340	11 400	11 000	11 200	11 100	10 900	10 600	10 300
335	24 800	23 800	24 100	23 600	23 000	22 300	21 700
350	106 100	104 800	111 300	112 700	111 900	110 300	109 000
351	73 500	72 900	73 600	73 600	73 000	72 400	71 900
411, 412, 413, 414, 415, 416 & 427	6 500	6 300	7 600	9 100	9 000	8 800	11 800
421 & 422	84 300	83 300	83 100	82 200	81 400	80 300	79 500
423 & 428	180 900	180 100	205 400	209 200	222 000	226 700	234 300
424	103 700	102 500	102 300	100 800	100 600	98 800	97 300
425	72 800	71 200	71 100	70 000	70 500	68 900	67 600
426	23 700	31 600	35 800	36 900	38 700	42 400	52 400
431, 432, 433 & 434	2 400	2 400	2 400	2 400	2 400	2 300	2 300
441	21 300	20 500	20 500	20 100	19 600	19 000	18 600
442	8 300	8 100	8 200	8 000	7 800	7 500	7 100
510	277 700	277 300	281 900	280 400	281 000	280 200	278 200
511	8 900	8 700	8 800	8 700	8 600	8 300	8 100
512	12 500	12 300	12 200	12 100	12 000	11 700	11 600
513	2 300	2 200	2 200	2 200	2 200	2 100	2 100
514	5 100	5 100	5 200	5 200	5 200	5 000	4 900
515	23 200	23 200	23 600	24 700	27 100	29 600	32 500
516	3 600	3 700	3 700	3 700	3 600	3 500	3 500
517	8 600	8 400	8 500	8 500	8 300	8 000	7 900
518	3 200	3 200	3 400	3 500	3 400	3 300	3 200
519	15 400	14 800	14 700	14 500	14 100	21 700	21 400
521	11 600	11 200	11 400	11 300	11 300	11 300	11 100
522	24 600	24 100	24 400	24 000	23 500	22 900	22 400
523	14 100	13 900	14 100	14 000	13 800	13 500	13 300
524	75 500	73 200	74 400	76 300	76 200	75 100	73 700
525	1 700	1 700	4 100	4 100	4 100	4 100	4 300
526	10 600	9 900	10 100	10 000	9 800	9 600	9 400
527	66 500	65 100	65 200	64 400	63 400	62 100	61 000

基年估計 Base year estimates.

註釋: 為顧及數據的精確度, 在載列按小規劃統計區劃分的人口分布時, 所有不足1 000人的小規劃統計區, 都與鄰近的小規劃統計區合併後才列出。

Note: Owing to consideration of data precision, a TPU with less than 1 000 persons is merged with adjacent TPU(s) for presenting the distribution of population by TPU.

表 15 (續) : 二零二三年至二零二七年按小規劃統計區劃分的人口推算數字

Table 15 (Cont'd) : Projected Population by Tertiary Planning Unit, 2023-2027

(以年中計算 as at mid year)

小規劃統計區 TPU	2021 #	2022 #	2023	2024	2025	2026	2027
528	5 600	5 300	5 400	5 300	5 200	5 100	4 900
529	22 400	21 700	21 800	21 200	20 900	20 600	20 800
531	19 400	19 000	23 600	25 100	27 900	29 300	36 400
532	13 000	12 700	12 800	14 200	13 900	13 700	13 500
533	7 000	6 900	7 000	6 900	6 800	6 600	6 500
541	19 100	18 700	18 800	18 400	20 800	20 300	19 900
542	12 500	12 100	12 100	12 000	11 700	11 300	11 700
543 & 546	3 300	3 300	3 400	5 200	5 100	5 000	5 000
544	3 500	3 400	3 400	3 400	3 400	3 200	3 200
545	1 200	1 200	1 000	3 000	3 000	4 800	19 100
547	14 300	13 900	14 100	14 000	15 100	14 700	14 400
548 & 549	1 100	1 100	1 200	1 300	1 300	1 300	1 300
610, 621 & 632	2 900	3 200	3 200	3 800	3 700	4 000	4 500
620, 622 & 641	5 300	5 400	5 500	5 700	5 600	5 600	5 600
623	4 400	4 600	4 700	4 700	4 600	4 500	4 400
624 & 629	53 600	52 300	52 600	52 200	51 300	54 000	53 200
625	55 700	56 500	58 600	59 800	58 800	57 600	71 700
626	25 700	25 600	25 900	25 800	25 700	28 600	28 700
627	33 000	32 700	32 800	32 600	34 200	33 900	33 600
628	81 600	80 600	80 900	80 300	82 600	81 600	80 800
631 & 633	12 800	12 300	12 400	12 200	11 900	11 500	11 100
634	18 500	46 500	49 100	49 300	49 200	49 100	49 000
642	3 400	3 400	3 400	4 200	4 200	4 200	4 200
651, 652 & 653	8 700	8 600	8 700	8 800	8 800	8 700	8 700
711, 712, 721 & 728	18 300	17 700	18 200	19 600	19 400	18 900	18 700
720	4 500	4 300	4 300	4 200	4 100	3 900	3 800
722 & 727	49 900	50 400	51 100	65 300	66 600	65 900	65 400
723	73 300	71 600	71 800	71 000	70 100	70 200	71 500
724	13 100	12 800	13 100	13 200	12 900	12 500	12 100
725	9 500	9 700	10 100	10 100	9 900	9 900	9 800
726	93 300	92 300	92 200	91 500	91 000	90 100	89 300
729	27 600	29 900	30 400	31 900	34 500	34 800	34 400
731, 733 & 754	62 600	61 600	61 700	61 300	60 600	59 700	59 000
732, 751 & 753	59 800	65 300	67 200	69 000	68 500	67 100	66 100
741, 742, 743 & 744	8 900	8 600	8 500	8 400	11 500	27 200	30 600
755	87 200	86 500	86 900	86 900	86 300	85 600	85 000
756, 761 & 762	106 500	104 100	106 200	105 400	104 300	104 100	102 800

基年估計 Base year estimates.

註釋: 為顧及數據的精確度, 在載列按小規劃統計區劃分的人口分布時, 所有不足1 000人的小規劃統計區, 都與鄰近的小規劃統計區合併後才列出。

Note: Owing to consideration of data precision, a TPU with less than 1 000 persons is merged with adjacent TPU(s) for presenting the distribution of population by TPU.

表 15 (續) : 二零二三年至二零二七年按小規劃統計區劃分的人口推算數字

Table 15 (Cont'd) : Projected Population by Tertiary Planning Unit, 2023-2027

(以年中計算 as at mid year)

小規劃統計區 TPU	2021 #	2022 #	2023	2024	2025	2026	2027
757	210 400	207 100	213 400	212 400	209 300	206 000	207 600
758	47 500	46 400	46 400	46 100	45 300	44 400	43 600
759	124 400	122 200	125 400	126 400	125 500	124 900	123 700
811, 812, 813, 814 & 815	2 700	2 700	3 000	3 200	3 200	3 200	3 200
820	7 100	6 900	7 100	7 100	7 000	6 900	6 900
821	1 400	1 400	1 400	1 400	1 300	1 300	1 300
822	7 200	6 900	7 200	7 300	7 200	7 100	7 000
823	4 000	3 900	4 000	4 100	4 100	4 100	4 300
824 & 829	3 700	3 600	3 700	3 700	3 600	3 500	3 400
825	3 800	3 600	3 700	3 600	3 500	3 400	3 400
826 & 828	8 300	8 100	8 100	8 000	7 900	7 800	7 700
827	3 900	3 900	3 900	3 800	3 700	3 600	3 600
831	24 500	24 200	24 800	25 100	24 700	24 100	23 700
832 & 834	4 800	4 600	4 700	4 800	4 700	4 600	4 500
833	63 800	62 900	63 200	62 500	61 900	61 400	60 900
835	22 200	22 200	22 300	22 300	22 800	23 000	22 900
836	84 600	83 600	83 500	83 300	82 600	81 600	80 900
837	76 900	75 500	75 700	75 100	75 800	74 900	74 100
838	122 200	120 600	120 700	120 300	119 200	117 900	116 800
839	48 000	58 400	67 200	67 100	69 500	75 900	79 600
911, 912 & 913	6 700	6 500	6 700	6 800	6 700	6 500	6 400
920	19 800	18 800	19 600	20 000	19 800	19 400	19 100
931 & 933	4 200	4 100	4 200	4 200	4 200	4 100	4 100
932, 934, 941, 942 & 943	2 200	2 100	2 400	2 700	2 700	2 700	2 700
944	3 700	3 700	3 700	3 700	3 700	3 700	3 700
950 & 951	116 000	115 600	126 600	127 100	152 200	161 100	170 100
961, 962 & 963	7 600	7 400	7 600	7 800	7 800	7 700	7 700
971, 972, 973 & 974	19 400	18 500	19 200	19 300	18 900	19 200	20 500
975	14 400	13 900	14 100	14 100	13 900	13 700	13 400
976	5 700	5 600	5 700	5 700	5 600	5 500	5 500
陸上總計 Land Total	7 411 900	7 345 000	7 497 000	7 525 700	7 558 700	7 595 800	7 637 600

基年估計 Base year estimates.

註釋: 為顧及數據的精確度, 在載列按小規劃統計區劃分的人口分布時, 所有不足1 000人的小規劃統計區, 都與鄰近的小規劃統計區合併後才列出。

Note: Owing to consideration of data precision, a TPU with less than 1 000 persons is merged with adjacent TPU(s) for presenting the distribution of population by TPU.

地圖

MAPS

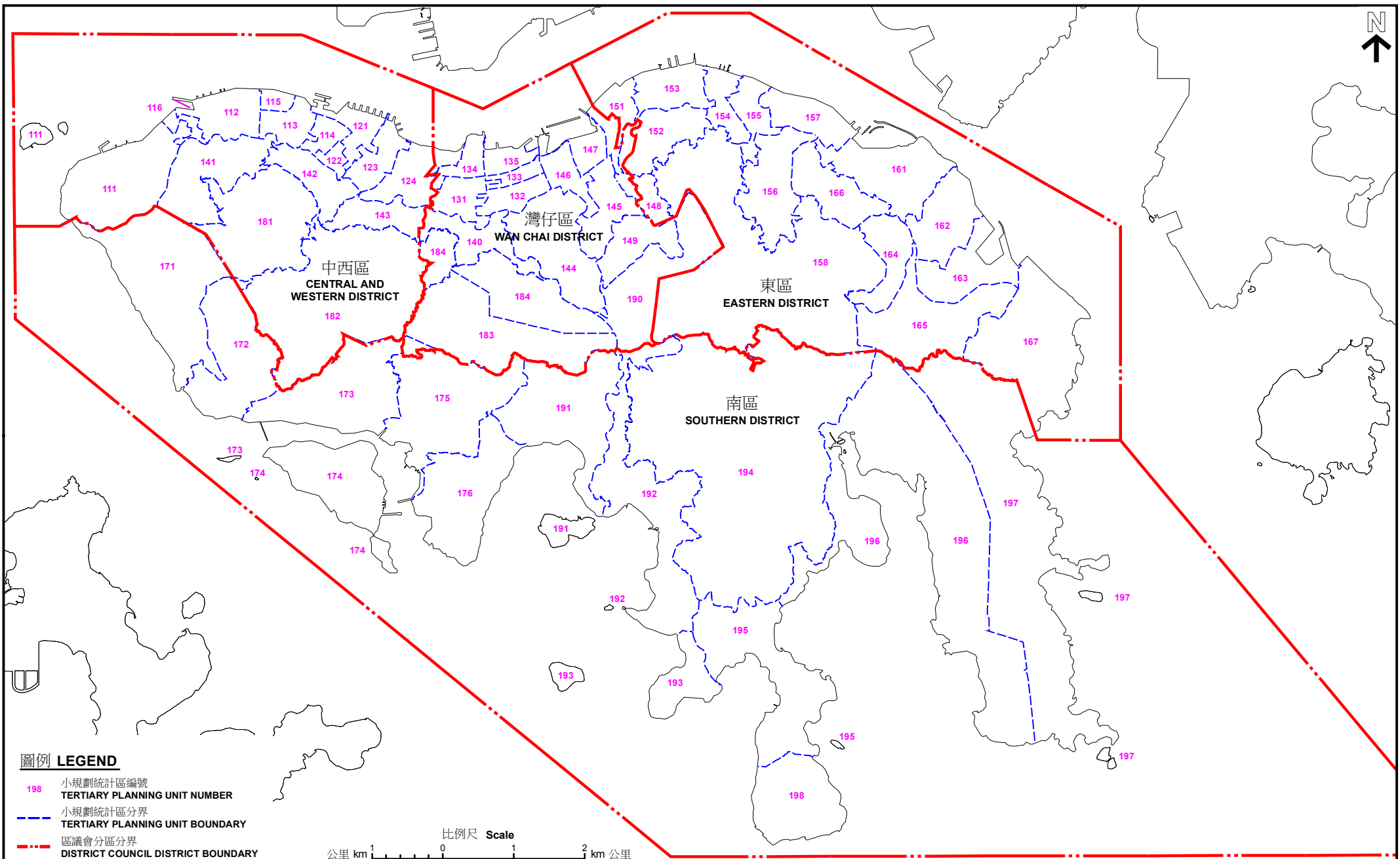

圖例 LEGEND

- 198 小規劃統計區編號
TERTIARY PLANNING UNIT NUMBER
- 小規劃統計區分界
TERTIARY PLANNING UNIT BOUNDARY
- 區議會分區分界
DISTRICT COUNCIL DISTRICT BOUNDARY

比例尺 Scale
公里 km 1 0 1 2 km 公里

香港島 - 區議會分區 / 小規劃統計區分界圖
二零二一年人口普查

**DISTRICT COUNCIL DISTRICT / TERTIARY PLANNING UNIT BOUNDARY - HONG KONG ISLAND
2021 POPULATION CENSUS**

規劃署 PLANNING DEPARTMENT		
圖則編號 Plan No.: M/CID/23/054		
日期 Date: 14-08-2023		圖 MAP 1

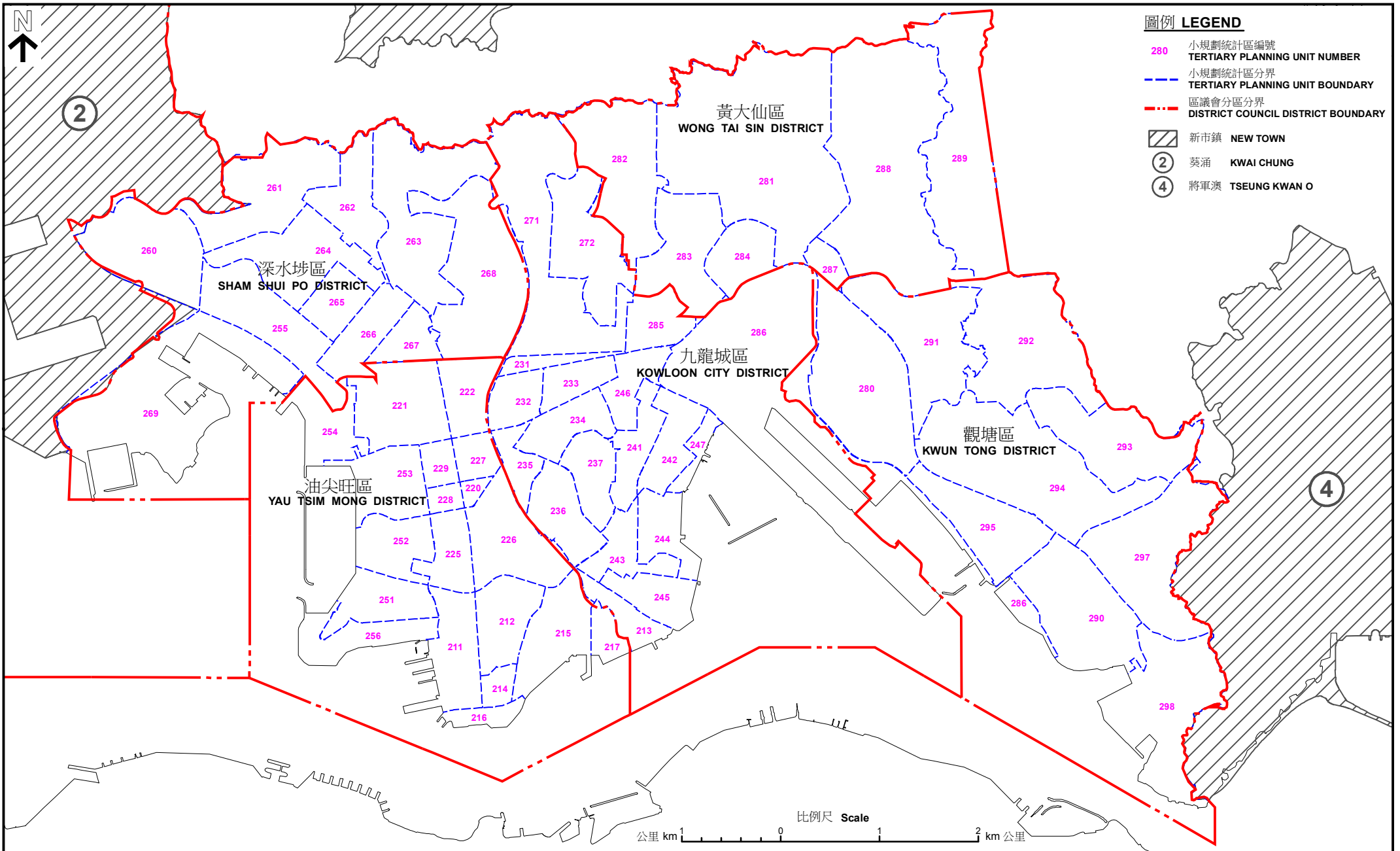

圖例 LEGEND

- 280 小規劃統計區編號
TERTIARY PLANNING UNIT NUMBER
- 小規劃統計區分界
TERTIARY PLANNING UNIT BOUNDARY
- 區議會分區分界
DISTRICT COUNCIL DISTRICT BOUNDARY
- ▨ 新市鎮 NEW TOWN
- ② 葵涌 KWAI CHUNG
- ④ 將軍澳 TSEUNG KWAN O

九龍 - 區議會分區 / 小規劃統計區分界圖
二零二一年人口普查

**DISTRICT COUNCIL DISTRICT / TERTIARY PLANNING UNIT BOUNDARY - KOWLOON
2021 POPULATION CENSUS**

規劃署 PLANNING DEPARTMENT		
圖則編號 Plan No. : M/CID/23/055		
日期 Date : 14-08-2023		圖 MAP 2

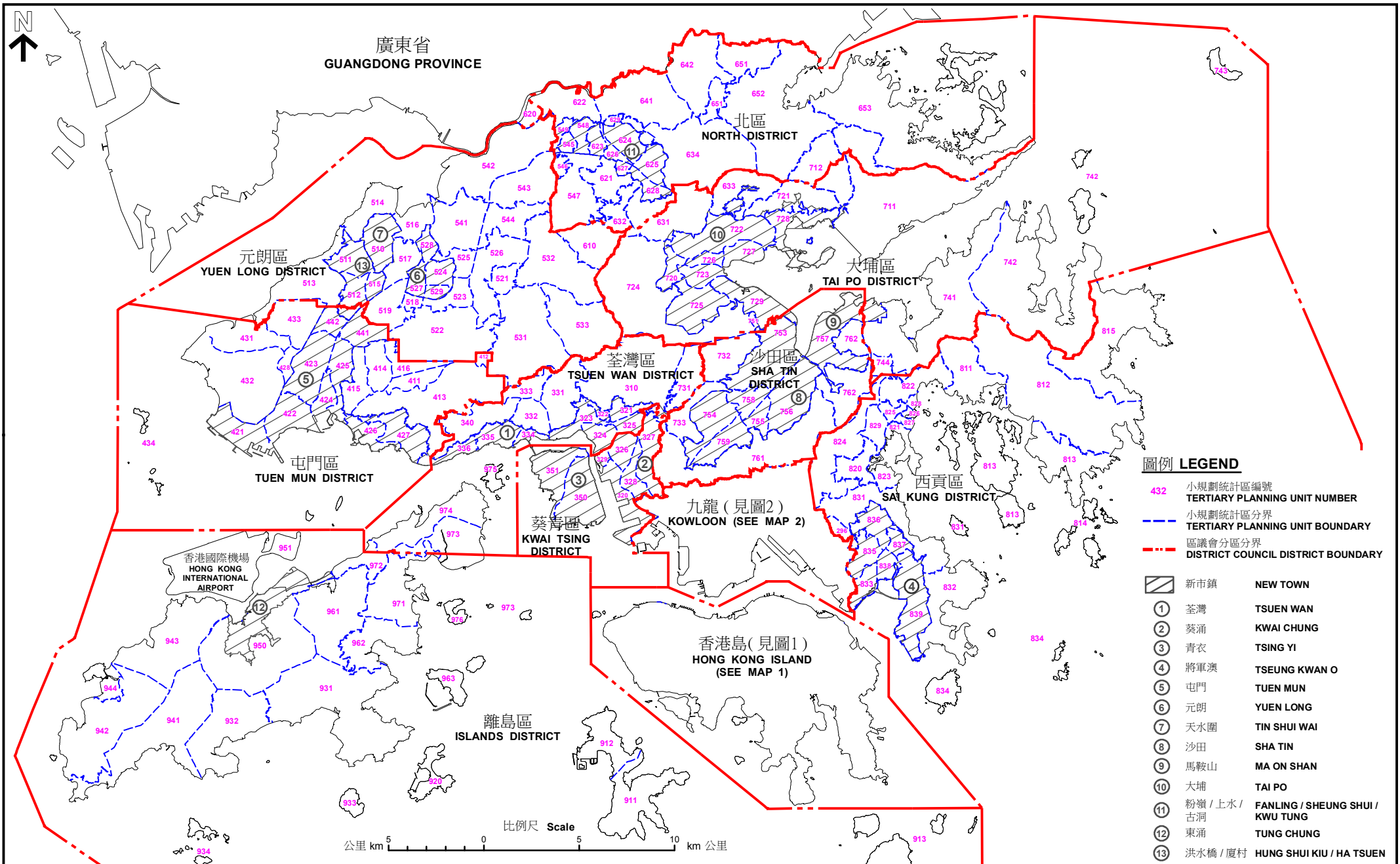

圖例 LEGEND

432	小規劃統計區編號	NEW TOWN
	TERTIARY PLANNING UNIT NUMBER	
---	小規劃統計區分界	NEW TOWN
	TERTIARY PLANNING UNIT BOUNDARY	
---	區議會分區分界	NEW TOWN
	DISTRICT COUNCIL DISTRICT BOUNDARY	
▨	新市鎮	NEW TOWN
①	荃灣	TSUEN WAN
②	葵涌	KWAI CHUNG
③	青衣	TSING YI
④	將軍澳	TSEUNG KWAN O
⑤	屯門	TUEN MUN
⑥	元朗	YUEN LONG
⑦	天水圍	TIN SHUI WAI
⑧	沙田	SHA TIN
⑨	馬鞍山	MA ON SHAN
⑩	大埔	TAI PO
⑪	粉嶺 / 上水 / 古洞	FANLING / SHEUNG SHUI / KWU TUNG
⑫	東涌	TUNG CHUNG
⑬	洪水橋 / 廈村	HUNG SHUI KIU / HA TSUEN

新界 - 區議會分區 / 新市鎮 / 小規劃統計區分界圖
 二零二一年人口普查
**DISTRICT COUNCIL DISTRICT / NEW TOWN / TERTIARY PLANNING UNIT BOUNDARY -
 NEW TERRITORIES
 2021 POPULATION CENSUS**

附錄

APPENDICES

地理分界制度
- 區議會分區
Geographical Demarcation Systems
- District Council District

區議會分區	District Council District	區域	Region
1. 中西區	Central and Western District	香港島	Hong Kong Island
2. 灣仔區	Wan Chai District		
3. 東區	Eastern District		
4. 南區	Southern District		
5. 深水埗區	Sham Shui Po District	九龍	Kowloon
6. 九龍城區	Kowloon City District		
7. 黃大仙區	Wong Tai Sin District		
8. 觀塘區	Kwun Tong District		
9. 油尖旺區	Yau Tsim Mong District		
10. 葵青區	Kwai Tsing District	新界	New Territories
11. 荃灣區	Tsuen Wan District		
12. 屯門區	Tuen Mun District		
13. 元朗區	Yuen Long District		
14. 北區	North District		
15. 大埔區	Tai Po District		
16. 沙田區	Sha Tin District		
17. 西貢區	Sai Kung District		
18. 離島區	Islands District		

註釋：水上居民並未歸納在以上任何一個區議會分區內。

Note: Marine population is not grouped under any of the above District Council Districts.

地理分界制度
- 新市鎮／新界其他地區
Geographical Demarcation Systems
- New Town/Other Areas in the New Territories

新市鎮／新界其他地區 New Town /Other Areas in the New Territories		主要區域 Broad Area	地理範圍 Geographical Coverage
1. 荃灣—荃灣地區	Tsuen Wan - Tsuen Wan area	新市鎮 New Towns	各新市鎮界線乃採用土木工程拓展署及規劃署所訂定的新市鎮發展範圍。 The delineation of the areas into new towns is adopted from the boundaries developed by the Civil Engineering and Development Department and Planning Department for new town development purposes.
2. 荃灣—葵涌地區	Tsuen Wan - Kwai Chung area		
3. 荃灣—青衣地區	Tsuen Wan - Tsing Yi area		
4. 將軍澳	Tseung Kwan O		
5. 屯門	Tuen Mun		
6. 元朗	Yuen Long		
7. 天水圍	Tin Shui Wai		
8. 沙田—沙田地區	Sha Tin - Sha Tin area		
9. 沙田—馬鞍山地區	Sha Tin - Ma On Shan area		
10. 大埔	Tai Po		
11. 粉嶺／上水／古洞	Fanling/Sheung Shui/Kwu Tung		
12. 東涌	Tung Chung		
13. 洪水橋／廈村	Hung Shui Kiu/Ha Tsuen		
14. 荃灣／葵青／離島 其他地區	Other Areas in Tsuen Wan/ Kwai Tsing/Islands	其他地區 Other Areas	新界地區的其餘部分，按其區議會分區的地理位置劃分為其他地區 The remaining parts of the New Territories are divided into other areas according to their District Council District geographical locations.
15. 屯門／元朗其他地區	Other Areas in Tuen Mun/ Yuen Long		
16. 北區／大埔其他地區	Other Areas in North/Tai Po		
17. 沙田／西貢其他地區	Other Areas in Sha Tin/ Sai Kung		

註釋：水上居民並未歸納在以上任何一個地區內。
主要區域也包括香港島和九龍。

Notes: Marine population is not grouped under any of the above districts.
Broad Area also includes Hong Kong Island and Kowloon.

區議會分區與小規劃統計區的概括對照
Broad Conversion Between District Council District and Tertiary Planning Unit

人口分布推算小組進行推算時採用區議會選舉選區分界。全港共有 18 個區議會分區，其中 4 個在香港島，5 個在九龍及 9 個在新界。

District Council Districts (DCDs) adopted in the WGPB projections are those for the District Council Election. There are 18 DCDs: 4 on Hong Kong Island; 5 in Kowloon and 9 in the New Territories.

為進行城市規劃，全港土地根據 2021 年人口普查共分為 292 個小規劃統計區。每個小規劃統計區均以獨一無二的三位數字作為識別。

For town planning purposes, the whole land area of Hong Kong is divided into 292 Tertiary Planning Units (TPUs) according to the 2021 Population Census. Each of the TPUs is identified by a unique three-digit number.

按小規劃統計區概括劃分的 18 個區議會分區載列如下：

The broad demarcation of the 18 DCDs by TPU is given below :

區議會分區 <u>District Council District</u>	小規劃統計區 <u>Tertiary Planning Unit</u>
香港島 Hong Kong Island	
1. 中西區 Central and Western District	111 112 113 114 115 116 121 122 123 124 (部分 part) 141 142 143 181 182
2. 灣仔區 Wan Chai District	124 (部分 part) 131 132 133 134 135 140 144 145 146 147 148 (部分 part) 149 151 (部分 part) 152 (部分 part) 183 184 190

區議會分區 District Council District	小規劃統計區 Tertiary Planning Unit										
3. 東區 Eastern District	148 (部分 part)	151 (部分 part)	152 (部分 part)	153	154						
	155	156	157	158	161	162	163	164	165	166	167
4. 南區 Southern District	171	172	173	174	175	176	191	192	193	194	195
	196	197	198								
九龍 Kowloon											
5. 深水埗區 Sham Shui Po District	255	260	261	262	263	264	265	266	267	268	269
6. 九龍城區 Kowloon City District	213	231	232	233	234	235	236	237	241	242	243
	244	245	246	247	271	272	285	286 (部分 part)			
7. 黃大仙區 Wong Tai Sin District	281	282	283	284	287	288	289				
8. 觀塘區 Kwun Tong District	280	286 (部分 part)			290	291	292	293	294	295	297
	298										
9. 油尖旺區 Yau Tsim Mong District	211	212	214	215	216	217	220	221	222	225	226
	227	228	229	251	252	253	254	256			
新界 New Territories											
10. 葵青區 Kwai Tsing District	320	326	327	328	329	350	351				
11. 荃灣區 Tsuen Wan District	310	321	322	323	324	325	331	332	333	334	335
	336	340	731	973 (部分 part)			974	975			

區議會分區 District Council District	小規劃統計區 Tertiary Planning Unit										
12. 屯門區 Tuen Mun District	411	412	413	414	415	416	421	422	423	424	425
	426	427	428	431	432	433	434	441	442		
	512 (部分 part)										
13. 元朗區 Yuen Long District	510	511	512 (部分 part)		513	514	515	516	517	518	
	519	521	522	523	524	525	526	527	528	529	531
	532	533	541	542	543	544	610				
14. 北區 North District	545	546	547	548	549	621	622	623	624	625	626
	627	628	629	632	634	641	642	651	652	653	
	711 (部分 part)		712 (部分 part)								
15. 大埔區 Tai Po District	631	633	711 (部分 part)		712 (部分 part)		720	721	722		
	723	724	725	726	727	728	729	741	742	743	744
	751	757 (部分 part)									
16. 沙田區 Sha Tin District	732	733	753	754	755	756	757 (部分 part)		758	759	
	761	762									
17. 西貢區 Sai Kung District	296	811	812	813	814	815	820	821	822	823	824
	825	826	827	828	829	831	832	833	834	835	836
	837	838	839								
18. 離島區 Islands District	911	912	913	920	931	932	933	934	941	942	943
	944	950	951	961	962	963	971	972	973 (部分 part)		
	976										

新市鎮／新界其他地區與小規劃統計區的概括對照
Broad Conversion between New Town/Other Areas
in the New Territories and Tertiary Planning Unit

人口分布推算小組所採用的新市鎮界線與土木工程拓展署及規劃署所訂定的新市鎮發展範圍相同。新界其他地區涵蓋新市鎮以外的新界地方。這 4 個其他地區是由新市鎮以外的兩個或以上的新界區議會分區的其他地方合組而成，它們分別是荃灣／葵青／離島其他地區、屯門／元朗其他地區、北區／大埔其他地區及沙田／西貢其他地區。

Boundaries of the New Towns adopted by the WGPD are identical to the New Town boundaries developed by the Civil Engineering and Development Department and Planning Department for new town development purposes. Other Areas in the New Territories cover the rest of the New Territories outside New Towns. There are 4 Other Areas which are formed by combining the remaining areas outside New Towns of two or more District Council Districts in the New Territories, namely, Other Areas in Tsuen Wan/Kwai Tsing/Islands, Other Areas in Tuen Mun/Yuen Long, Other Areas in North/Tai Po and Other Areas in Sha Tin/Sai Kung.

為進行城市規劃，全港土地共分為 292 個小規劃統計區。每個小規劃統計區均以獨一無二的三位數字作為識別。

For town planning purposes, the whole land area of Hong Kong is divided into 292 Tertiary Planning Units (TPUs). Each of the TPUs is identified by a unique three-digit number.

按小規劃統計區概括劃分的新市鎮及新界其他地區載列如下以供參考：

A broad conversion between New Town/Other Areas in the New Territories and TPU is given below for reference:

新市鎮／新界其他地區
New Town/Other Areas
in the New Territories

小規劃統計區
Tertiary Planning Unit

新市鎮
New Town

1. 荃灣—荃灣地區 Tsuen Wan - Tsuen Wan area	321	322	323	324	325	334	335	336
2. 荃灣—葵涌地區 Tsuen Wan - Kwai Chung area	320	326	327	328	329			
3. 荃灣—青衣地區 Tsuen Wan - Tsing Yi area	350	351						
4. 將軍澳 Tseung Kwan O	833	835	836	837	838	839		
5. 屯門 Tuen Mun	421	422	423	424	425	426	427	441 442
6. 元朗 Yuen Long	524	527	528	529				
7. 天水圍 Tin Shui Wai	510							
8. 沙田—沙田地區 Sha Tin - Sha Tin area	753	754	755	756	758	759		
9. 沙田—馬鞍山地區 Sha Tin - Ma On Shan area	757							

新市鎮／新界其他地區
New Town/Other Areas
in the New Territories

小規劃統計區
Tertiary Planning Unit

10. 大埔 Tai Po	720	722	723	725	726	727	728	729	
11. 粉嶺／上水／古洞 Fanling/Sheung Shui/Kwu Tung	545	548	549	623	624	625	626	627	628
12. 東涌 Tung Chung	950 (部分 Part)								
13. 洪水橋／廈村 Hung Shui Kiu/Ha Tsuen	511	512	515						
新界其他地區 Other Areas in the New Territories									
14. 荃灣／葵青／離島其他地區 Other Areas in Tsuen Wan/ Kwai Tsing/Islands	310	331	332	333	340	731	911	912	913
	920	931	932	933	934	941	942	943	944
	950 (部分 Part)								
	951	961	962	963	963	971	972		
	973	974	975	976					
15. 屯門／元朗其他地區 Other Areas in Tuen Mun/Yuen Long	411	412	413	414	415	416	428	431	432
	433	434	513	514	516	517	518	519	521
	522	523	525	526	531	532	533	541	542
	543	544	610						
16. 北區／大埔其他地區 Other Areas in North/Tai Po	546	547	621	622	629	631	632	633	634
	641	642	651	652	653	711	712	721	724
	741	742	743	744	751				
17. 沙田／西貢其他地區 Other Areas in Sha Tin/Sai Kung	296	732	733	761	762	811	812	813	814
	815	820	821	822	823	824	825	826	827
	828	829	831	832	834				