KEY PLAN 位置圖

SCALE 1 : 20 000 比例尺

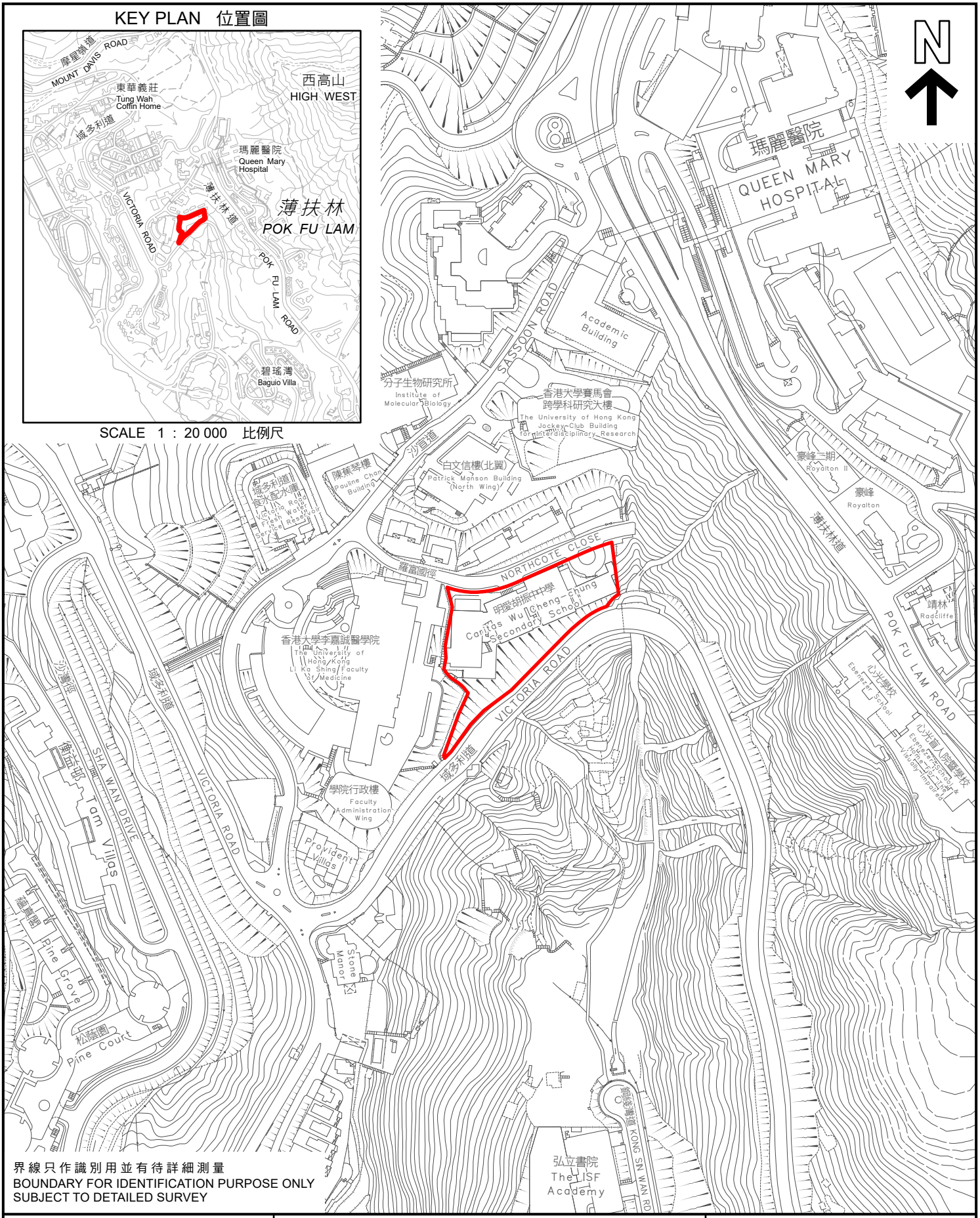

界線只作識別用並有待詳細測量
BOUNDARY FOR IDENTIFICATION PURPOSE ONLY
SUBJECT TO DETAILED SURVEY

主題地點
SUBJECT SITE

本摘要圖於2026年3月31日擬備，
所根據的資料為測量圖編號
11-SW-11D, 12C, 16B及17A

EXTRACT PLAN PREPARED ON 31.3.2026
BASED ON SURVEY SHEETS No.
11-SW-11D, 12C, 16B & 17A

前校舍名稱
FORMER SCHOOL NAME

明愛胡振中中學
CARITAS WU CHENG-CHUNG SECONDARY SCHOOL

SCALE 1 : 3 000 比例尺

米 METRES 60 0 60 120 米 METRES

規劃署
Planning Department

參考編號
REFERENCE No.
M/HOLS/26/8