KEY PLAN 位置图

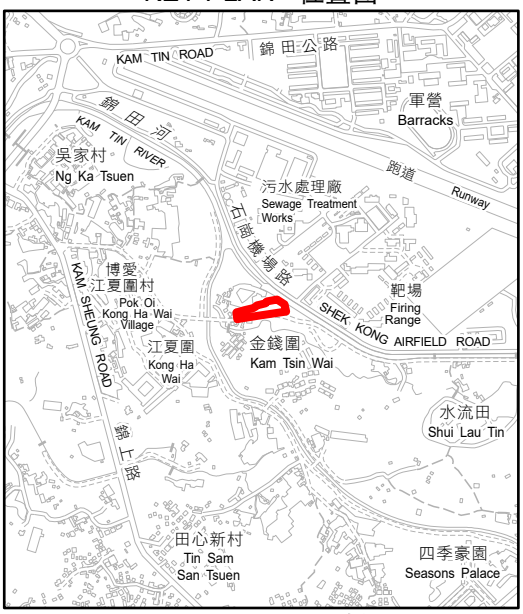

SCALE 1 : 20 000 比例尺

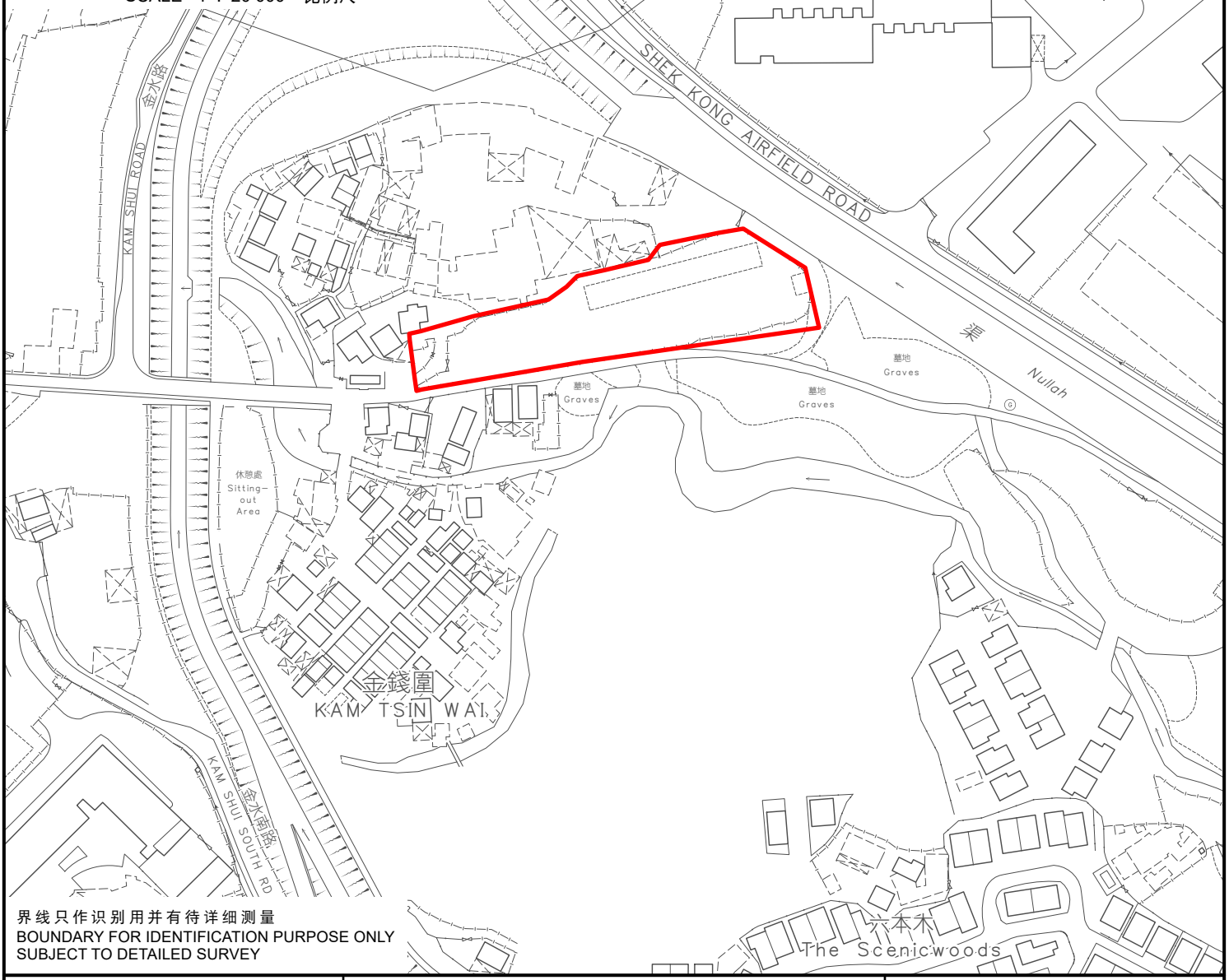

界线只作识别用并有待详细测量
BOUNDARY FOR IDENTIFICATION PURPOSE ONLY
SUBJECT TO DETAILED SURVEY

主题地点
SUBJECT SITE

本摘要图于2026年3月31日拟备，
所根据的资料为测量图编号
6-NE-13C

EXTRACT PLAN PREPARED ON 31.3.2026
BASED ON SURVEY SHEET No.
6-NE-13C

前校舍名称
FORMER SCHOOL NAME

锦全学校
KAM CHUEN SCHOOL

SCALE 1 : 2 000 比例尺

米 METRES 40 0 40 80 米 METRES

规划署
Planning Department

参考编号
REFERENCE No.
M/HOLS/26/8