

N

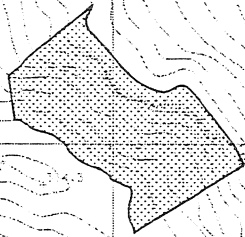

Indicative SSSI boundaries only  
具特殊科學價值地點的界線只屬指示性質

青衣  
TSING YI



春花落  
CHUN FA LOK

南灣角  
NAM WAN KOK

青衣路  
TSING YI ROAD

青洲路  
TSING HUNG ROAD

青洲路  
TSING YI ROAD

REFERENCE

DATE OF DESIGNATION : 13.4.2005  
BASE PLAN EXTRACTED FROM :  
HP5C SHEET 10-NE-B  
DATE : 28.4.2005

SITE OF  
SPECIAL SCIENTIFIC INTEREST -  
SOUTH TSING YI

SCALE 1 : 5 000  
METRES 100 0 100 200 METRES

PLANNING  
DEPARTMENT



PLAN No.  
M/TY/05/14

SITE No.  
65

No. 65 – South Tsing Yi

Site

The site is a slope below the peak at South Tsing Yi. The area is about 1.1 ha.

Date of Designation

13 April 2005

Special Scientific Interest

The native woodland harbours a population of an endemic shrub *Croton hancei* Benth. (Hong Kong Croton), which is the only known surviving population in the world.

Degree of Hazard

Occasional hill fire is a threat to the existing Hong Kong Croton at Tsing Yi. Owing to the small population of the species present at the Site, they are vulnerable to destruction if the scientific value of the Site is not highlighted.

Recommended Protection Measures

The Agriculture, Fisheries and Conservation Department should be consulted on the development proposals within the site.