

Indicative SSSI boundaries only  
具特殊科學價值地點的界線只屬指示性質

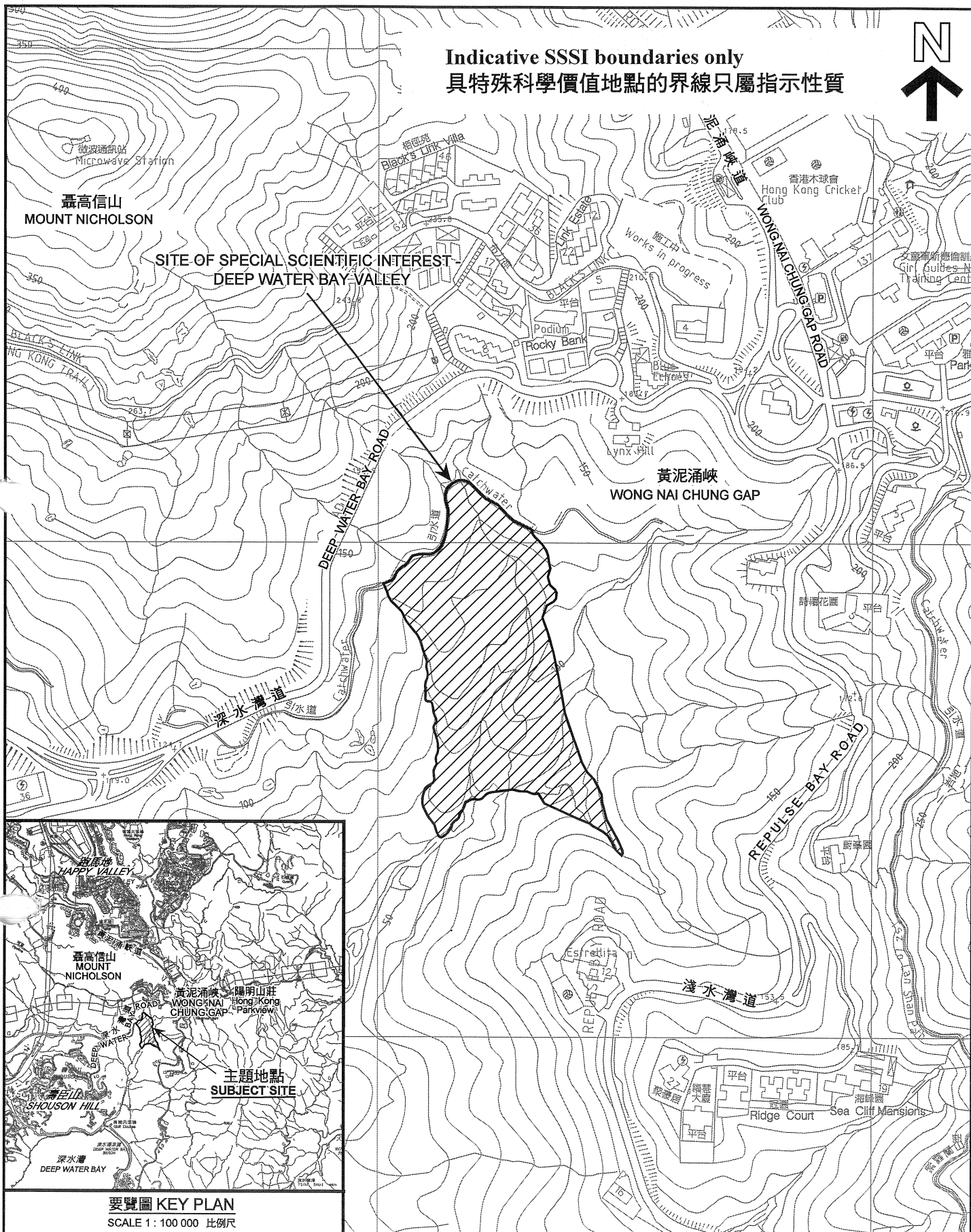

要覽圖 KEY PLAN  
SCALE 1 : 100 000 比例尺

DATE OF DESIGNATION : 18.2.2008  
EXTRACT PLAN PREPARED ON 21.2.2008  
BASED ON SURVEY SHEETS No.  
11-SE-C & 11-SW-D

SITE OF SPECIAL SCIENTIFIC INTEREST -  
DEEP WATER BAY VALLEY

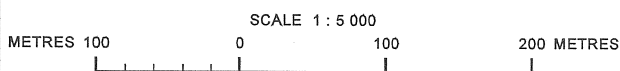

PLANNING  
DEPARTMENT 

REFERENCE No.  
M/H17/08/7

SITE No.  
70

No. 70 – Deep Water Bay Valley

The Site

The Site is situated at the valley to the south of Deep Water Bay Road facing southwest with about 4.2 hectares in size. It is densely covered by natural woodland with streams flowing into the Deep Water Bay.

Date of Designation

18 February 2008

Special Scientific Interest

The Site harbours the largest surviving population of a rare shrub *Aristolochia thwaitesii* Hook. f. (海邊馬兜鈴, Seaside Dutchman's Pipe) in Hong Kong. The Site is believed to be the type locality of *A. thwaitesii*, which was first collected on Hong Kong Island in 1856 when it was considered new to science.

Apart from *A. thwaitesii*, other plant species of conservation values, including *Camellia hongkongensis* (香港茶), *Artabotrys hongkongensis* (香港鷹爪花), *Artocarpus hypargyreus* (白桂木) and *Selenodesmium siamense* (華南長筒蕨) are also present at the Site.

Degree of Hazard

The existing population of *A. thwaitesii* at the Site is not subject to immediate threat. However, as the species is vulnerable to development impact, any development proposal within and in the vicinity of the Site may pose threats to the population in the valley.

Protection Measures

Departments concerned with planning and development of the Site should be made aware of the importance of the Site so that due consideration of the Site will be given when planning and development in or near the Site is proposed. The Agriculture, Fisheries and Conservation Department should be closely consulted on any development proposals that may affect directly or indirectly the site.